

# ANNUAL REPORT 2024

---

**Samsung Medical Center**

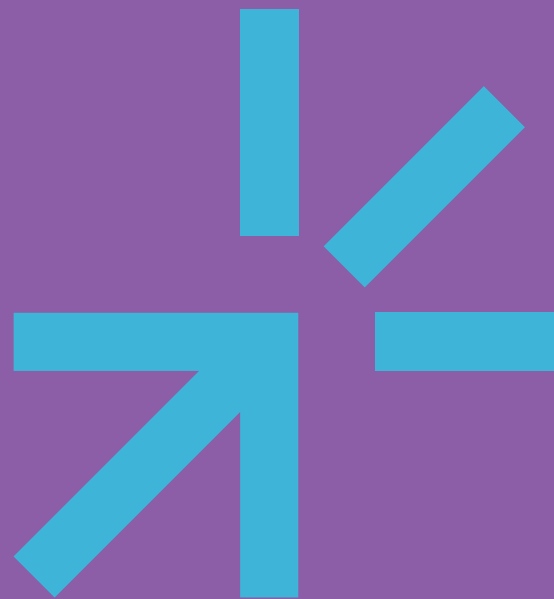



## Park, Seung Woo

President and Chief Executive Officer

### Education

- 1987. 02 Bachelor of Medicine, Seoul National University College of Medicine
- 1992. 02 Master of Science in Medicine, Seoul National University College of Medicine
- 1997. 02 Doctor of Philosophy in Medicine, Seoul National University College of Medicine

### Professional Experience

- 1994. 04 ~ Board-Certified Cardiologist, Division of Cardiology, Samsung Medical Center
- 1997. 03 ~ Professor, Department of Internal Medicine, Sungkyunkwan University School of Medicine
- 2002. 05 ~ 2004. 04 Visiting Scholar, Mayo Clinic, USA
- 2016 ~ 2018 President, Korean Society of Echocardiography
- 2017. 04 ~2021. 10 Senior Vice President for Planning and Strategy & Director, Office of Planning, Samsung Medical Center
- 2021. 10 ~ Current President and Chief Executive Officer, Samsung Medical Center



- 1 A hospital that has been delivering the highest level of customer satisfaction: Ranked No. 1 in the "Korean Customer Satisfaction Index" (KCSI) for the seventh consecutive year and 23rd times overall; No. 1 in the "Korean Standard - Premium Brand Index" (KS-PBI) for the ninth consecutive year; No. 1 in the "Korean Net Promoter Score" (KNPS) for the 16th time; No. 1 in the "2024 CEO's Luxury Brand Awards" for the 17th consecutive year; No. 1 in the General Hospital category of the "2024 Korea Brand Star" for the 21st consecutive year; and No. 1 in the General Hospital category of the "2024 Digital Customer Experience Index" (DCXI).
- 2 Achieved the milestone of 20,000 robotic surgeries (January).
- 3 Became the first medical institution in Asia to receive HIMSS Analytics Maturity Adoption Model (AMAM) Stage 7 certification, achieving a world-first "grand slam" with four Stage 7 certifications (January).





4

- 4 Fostered a culture of giving through caregiver-led social contribution activities and various philanthropic campaigns (June).
- 5 The Head and Neck Cancer Center opened the "Recurrent Head and Neck Cancer Clinic," a first in Korea (June).
- 6 Introduced reusable containers at the funeral hall, a first among tertiary general hospitals in Korea (July).



5



6

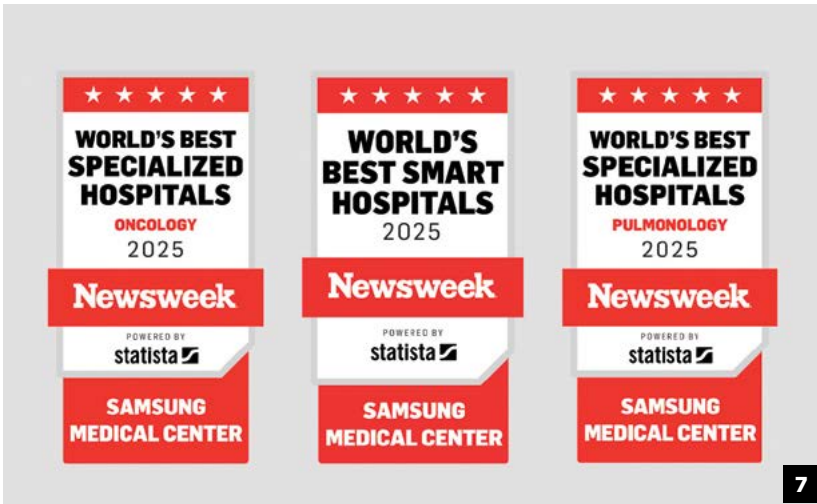

7

- 7 In the 2025 "World's Best Specialized Hospitals" survey released by the global weekly magazine <Newsweek> on September 17, the Cancer Hospital ranked third globally and No. 1 in Asia for the third consecutive year across 12 specialties. The Division of Pulmonology ranked No. 1 in Korea and No. 1 in Asia for the second consecutive year. In the "World's Best Smart Hospitals" list announced on the same day, SMC was ranked 18th globally and No. 1 among Korean hospitals, maintaining the title of the smartest hospital in Korea for the fourth consecutive year (September).
- 8 Exceeded 2,000 cases of proton therapy for liver cancer, a first in Korea (October).
- 9 Exceeded 200 cases of CAR T-cell therapy (November).



8



9



10



11

- 10** The Heart Vascular and Stroke Institute exceeded 200 Left Ventricular Assist Device (LVAD) surgeries, a first in Korea (November).
- 11** Held the 30th Anniversary Ceremony (November).
- 12** Discharged Yerang, the lowest birth weight infant (260 g) ever to survive in Korea (November).



12

# 2024 ANNUAL REPORT

# Samsung Medical Center

## CONTENTS

<b>President and Chief Executive Officer</b> .....	02
<b>Photo News</b> .....	03
<b>Overview and Statuses</b>	
1. Overview .....	09
2. Organization Chart .....	13
3. Historical Timeline of Samsung Medical Center .....	15
4. Personnel Statistics .....	41
5. Facilities and Equipment .....	42
6. Patient Room and Bed Status .....	43
<b>Major Performance</b>	
1. Graphical Statistics .....	45
1) Annual Patient Statistics by Year .....	45
2) Outpatient Statistics by Year .....	45
3) Bed Occupancy rate by Department .....	46
4) Average Length of Stay by Department .....	48
2. Annual Patient Statistics .....	49
3. Consultation Statistics by Department .....	50
4. Outpatient statistics by patient type .....	51



5. Discharged Patient Statistics by Type.....	52
6. Outpatient Statistics by Region.....	53
7. Discharged Patient Statistics by Region .....	54
8. Outpatient Statistics by Gender/Age.....	55
9. Discharged Patient Statistics by Gender/Age .....	57
10. Surgical Statistics by Department.....	59
11. Medication Prescription Statistics by Department.....	60
12. Mortality Statistics by Department .....	61
13. ICU Patient Care Statistics.....	62
14. Emergency Patient Care Statistics .....	63
15. Radiology Examination Statistics .....	64
16. Radiation Oncology Treatment Statistics.....	65
17. Nuclear Medicine Examination Statistics .....	67
18. Pathology Examination Statistics .....	68
19. Laboratory Medicine Examination Statistics .....	69
20. Explanatory Notes on Cancer Registry Statistics.....	71
21. Distribution of the Top 10 Cancers by Incidence Rank .....	72
22. Distribution of the Top 10 Cancers by Cause of Death .....	73
23. Distribution of Cancers by Primary Site, Age at Diagnosis, and Gender.....	75
24. Survival Duration Distribution by Cause of Cancer Death.....	77
25. Distribution of Causes of Cancer Death by Age at Death and Gender .....	78

# Overview and Status

## 1. Overview

As of December 31, 2024, Samsung Medical Center (SMC) has a total of 7,929 staff members, operating 1,766 beds with 915 physicians, 3,337 nurses, along with pharmacists and medical technicians. The clinical statistics for 2024 include 2,105,557 outpatients, 82,357 unique inpatients, and 36,805 surgical procedures.

Although the COVID-19 pandemic, which had persisted for over three years, came to an end, the year was marked by operational challenges resulting from the government-physician conflict, which led to temporary workforce shortages and disruptions in clinical services. Nevertheless, celebrating its 30th anniversary, SMC held a commemorative ceremony on November 8, declaring a "grand transformation into a leading hospital shaping the future of medicine over the next 30 years." The year concluded with a renewed commitment to take another leap forward as one of the premier hospitals of the Republic of Korea.

### ● Response to the Government-Physician Conflict Crisis

The conflict between the government and medical community over the expansion of medical school enrollment quotas led to the submission of resignation letters by a large number of resident physicians on February 20, initiating disruptions in patient care and surgical schedules. Subsequent efforts were made to minimize the aftereffects through internal personnel adjustments, but the hospital's performance fell considerably short of the initial annual plan.

### ● Conclusion of the COVID-19 Crisis Response

With the official end of the COVID-19 pandemic in 2023, the operation of the COVID-19 screening clinic ceased on August 31, 2023. The guideline that mandated wearing

masks upon entry to prevent the spread of new infectious diseases was eased. On May 1, 2024, the in-hospital mask recommendation was lifted and the situation room was closed, effectively concluding the COVID-19 response.

### ● Clinical Division

In 2024, the Samsung Medical Center continued to set numerous national "firsts" and "bests." On January 25, the SMC was selected as the sole national model hospital in a pilot project to strengthen the severe-case medical treatment system, run by the Ministry of Health and Welfare. The Rare Disease Center was designated as the "Seoul Metropolitan Area Rare Disease Specialized Institution."

It was also a year of numerous achievements across various clinical departments.

A ceremony was held on January 22 to commemorate reaching the milestone of 20,000 robotic surgeries. In March, a team led by Professor Sang Jin Kim of the Department of Ophthalmology performed the first administration of Luxturna in Korea, a treatment for hereditary retinal dystrophy. A baby born on April 22 at a national record low birth weight of 360 g was successfully treated and discharged in good health on November 5, marking a significant achievement on the part of the hospital. On June 20, the Head and Neck Cancer Center opened the "Recurrent Head and Neck Cancer Clinic," the first of its kind in Korea. In July, the Stroke Center performed the world's first procedure using the Surpass Elite Flow Divider, an advanced cerebral aneurysm stent. On October 14, the SMC achieved a national first by exceeding 2,000 cases of proton therapy for liver cancer. In November, the Heart Vascular and Stroke Institute became the first in Korea to exceed 200 surgeries for implanting left ventricular assist devices (LVADs). The hospital also surpassed 200 cases of CAR T-cell therapy, a treatment first per-

formed in Korea by the SMC on April 20, 2021. In December, a team led by Professor Sung-soo Jeon of the Department of Urology performed Asia's first prostate cancer surgery using the latest da Vinci 5 robotic surgical system. On December 19, a team led by Professor Young Keun On successfully performed a Pulsed Field Ablation (PFA) procedure, a novel treatment for atrial fibrillation, continuing the trend of record-setting achievements in 2024.

These medical accomplishments garnered international attention. In the "World's Best Specialized Hospitals" rankings announced by the global weekly \*Newsweek\* on September 17, the Cancer Hospital was ranked No. 1 among Korean and Asian hospitals and third globally, reaffirming its status as not only the best in Korea but also a world-class institution in cancer treatment. The Division of Pulmonology was ranked No. 1 in Korea (23rd globally) for the second consecutive year. Additionally, eight departments were ranked within the world's top 100: Gastroenterology (sixth), Urology (ninth), Endocrinology (14th), Neurology (16th), Orthopedic Surgery (39th), and Cardiology (64th). In the "World's Best Smart Hospitals 2025" list released on the same day, the SMC was ranked 18th globally and No. 1 in Korea, being named the smartest hospital in the country for the fourth consecutive year. Reflecting this global recognition, the SMC Cancer Hospital hosted the "2nd International Symposium on Cancer Precision Medicine" on February 2, attended by representatives of Gustave Roussy of France, Europe's leading cancer treatment center, with which the SMC established a collaborative relationship in 2023. A delegation from Charité University Hospital in Germany also visited the SMC for two days starting February 26 to observe its advanced medical facilities.

Furthermore, the Heart Vascular and Stroke Institute, a key specialized center at the SMC, held its 10th-anniversary ceremony on December 16, providing a meaningful

opportunity to share the efforts and achievements in the fields of cardiology, stroke, and vascular medicine.

#### ● Research and Education Division

The SMC's world-class clinical standards translated into globally recognized research activities, making it an active year for national research projects, joint research with external institutions, and symposiums.

On May 22, Professor Se-Hoon Lee of the Division of Hematology-Oncology announced the joint development with KAIST of a single-cell map for 30 cancer types from over 1,500 individuals, creating the world's largest database of its kind. On May 27, a team led by Professor Won-Chul Cha was selected as the lead research institution for the Ministry of Health and Welfare's "AI-based Clinical Support System Development Project Specialized for Emergency Rooms." Professor Cha will oversee this large-scale project from 2024 to 2028, managing a budget of 22.8 billion KRW across 36 institutions, including 17 medical centers, 13 companies, and six universities.

In addition, at the "2024 Government Awards for Health and Medical Technology Promotion" hosted by the Ministry of Health and Welfare on November 28, Professor Se-Hoon Lee of the Division of Hematology-Oncology received the Prime Minister's Commendation. The Minister of Health and Welfare's Commendation for Excellent Research was awarded to Professor Jung Yong Hong (Hematology-Oncology) and Professor Young Bin Song (Cardiology). The Commendation for Emerging Research was awarded to Professor Da-Rae Kim (Cardiology) and Professor Jin Soo Yoo (Transplantation Surgery). The Commendation for Excellent Development was awarded to Professor Kyoung-Mee Kim (Pathology), and the Commendation for Fostering and Promotion was awarded to Team Leader Seung Ho Lim of the Digital Strategy Team. Academic achievements continued across departments. On June 26, the Cancer Hospital opened the "Quality of

Life Research Institute." On November 1, the "2024 SMC Prader-Willi Syndrome (PWS) Symposium" was hosted by the Rare Disease Center of the Department of Pediatrics. In the education sector, the Nursing Student Hope Dream Internship Program was conducted in four sessions for 280 participants from January 8 to February 2.

#### ● **Advanced Intelligent Hospital**

Samsung Medical Center is leading digital medical innovation in Korea to establish an advanced intelligent hospital that pioneers the future of medicine. On January 31, 2024, the SMC became the first medical institution in Asia to receive the highest Stage 7 certification in the Analytics Maturity Adoption Model (AMAM) from the Healthcare Information and Management Systems Society (HIMSS). This honor made the SMC the world's first institution to achieve a "grand slam" of four Stage 7 certifications, following its 2023 certifications in DIAM (imaging), EMRAM (medical records), and INFRAM (IT infrastructure). The hospital also gained attention for its continuous development of robots for hospital automation. At the invitation of the French National Center for the Development of Medical Professionals, the SMC held the "SMC 5 Digital Transformation (DX) Platforms Workshop" in Paris for 2 days starting January 24, for over 70 CEOs and managers from 25 public medical institutions in France. On January 30, the SMC laid the groundwork for advanced AI by adopting Microsoft (MS) Azure Arc-based automated machine learning (AutoML).

On February 5, the SMC became the first tertiary general hospital to receive certification for "Mobile App/Web Accessibility for Customers" from the Ministry of Science and ICT and the National Information Society Agency. On May 8, the "Autonomous Wheelchair Robot," led by the SMC, was selected for the Ministry of Land, Infrastructure and Transport's regulatory sandbox project. On June 5, an MOU was signed with Selvas AI to collaborate on voice recognition-based smart hospital projects and apply voice recognition AI to administrative tasks. On the same day, the SMC was chosen as a leading hospital for the project to build an electronic submission system for indemnity insurance claims.

Furthermore, to minimize inconvenience for patients and

their guardians, the SMC launched the "24/7 Unmanned Medical Record Copy Issuance System" on October 7, a first in the Korean medical field, which received positive feedback. It was a year of progress as a future-leading hospital based on advanced infrastructure, accompanied by favorable external evaluations.

#### ● **ESG, Mutual Growth, Medical Volunteerism, and Healthcare Collaboration Division**

Since establishing its ESG Committee in 2021, Samsung Medical Center has been leading ESG management in the Korean medical community, adopting sustainable management as one of its key principles in 2023. The "2024 ESG Report" was published on August 8, following the 2023 edition. On October 2, the SMC received the first award in the medical industry at the "2024 K-ESG Management Awards" hosted by Dong-A Ilbo. On August 30, it became the only hospital to win the "Grand Prize in the Special Grade Category" at the third Fire Safety Management Awards, demonstrating its leading role in safety within the nation's healthcare sector.

Efforts for mutual growth with the medical community and local society also continued. On January 5, 500 copies of the "Safety Guardian for Our Children" textbook were donated to the Seoul Metropolitan School Health Teacher's Association. Starting July 1, the SMC became the first tertiary general hospital in the nation to use reusable containers at its funeral hall. On July 3, a training program was held for nursing managers and nurses from partner hospitals, followed by the launch of the "SMC Collaborative and Advanced Resource Education Series (S-CARES)" on October 10, a program to enhance the capabilities of staff members within the partner network. The Partners Center hosted the "2024 SMC Excellent Referral Partner Institution Meeting" on October 16 and the "Advisory Committee Meeting" on November 11 to commemorate its 30th anniversary. The Prevention and Rehabilitation Center also held a partner hospital meeting on December 3 to promote mutual growth within the regional medical community.

In medical volunteerism, as the first project under the "Treatment Support for Patients with Cardiac and Facial Deformities" agreement between the SMC and KB Kook-

min Bank, four Indonesian children with heart conditions arrived in Korea on October 20, underwent successful surgery, and returned home safely after being discharged on November 6. The "Smile for a Child" campaign, through which the SMC has provided free treatment to patients with facial deformities nationwide, celebrated its 20th anniversary with a ceremony on December 7, reflecting on its past activities and pledging further development.

### ● Full-Scale Remodeling

As remodeling projects to transform into an advanced intelligent hospital leading the future of medicine began in earnest, changes were made to patient care infrastructure. To minimize customer inconvenience during the transformation, a take-out specialty store, "Picky Pickers," was opened on March 25 to accommodate the main building's basement remodeling. On May 2, 57 electric vehicle chargers were installed in the hospital's parking lot, advancing its status as an eco-friendly institution. On May 13, escalators connecting the basement, first, and second floors of the main building's lobby began operation. The funeral hall lobby was reopened after renovation on October 25, and the clinical trial injection unit for anti-cancer drugs was expanded on the ninth floor of the main building on December 9.

### ● Employee Satisfaction and Organizational Culture Division

Various initiatives were held to support staff members exhausted by the prolonged COVID-19 pandemic and the government-physician conflict.

The "1st Happiness Camp of 2024" was conducted for 36 employees from the customer-facing departments on April 9. On April 17, the "English Terminology Standardization Committee" was established under the External Affairs Office. On July 22, a "Caregiver Vitality Boost Event," jointly hosted by the hospital president and the employee council, was held and became a topic of interest on social media. On November 27, the Nursing Division's 30th-anniversary ceremony, "Pioneering a New Path in Nursing," was held grandly. On December 31, the "S-Lounge," an employee rest area, was opened on the

fourth floor of the annex building.

### ● Various External Evaluations and Awards

The dedicated efforts toward innovation in providing the best clinical care, research, education, and building an advanced intelligent hospital resulted in a fruitful year for customer satisfaction. The SMC ranked No. 1 for the seventh consecutive year and 23rd time overall in the hospital category of the "2024 Korean Customer Satisfaction Index" (KCSI) by the Korea Management Association Consulting. It also secured the top position for the 17th consecutive year in the "2024 CEO's Luxury Brand," selected by CEOs of the top 500 companies. The hospital's service excellence was recognized with its 18th No. 1 ranking in the "2024 Korean Service Quality Index" (KS-SQI) by the Korean Standards Association. Notably, the SMC earned the top spot in the "2024 Korea Brand Star" for the 21st consecutive year, solidifying customer trust. In addition, the Samsung Medical Center YouTube channel won the "Winner" prize in the Medical/Health category of the Digital Ad & Campaign division at the "17th &Award 2024," and received an award in the Hospital division of the Lifestyle Service category at the "Mobile Award Korea 2024" for the seventh consecutive year. The hospital was also named No. 1 among general hospitals in the "Global Customer Satisfaction Index" (GCSI) survey by the Global Management Association, marking 2024 as a year of sustained recognition from customers and the public.

## 2. Organization Chart

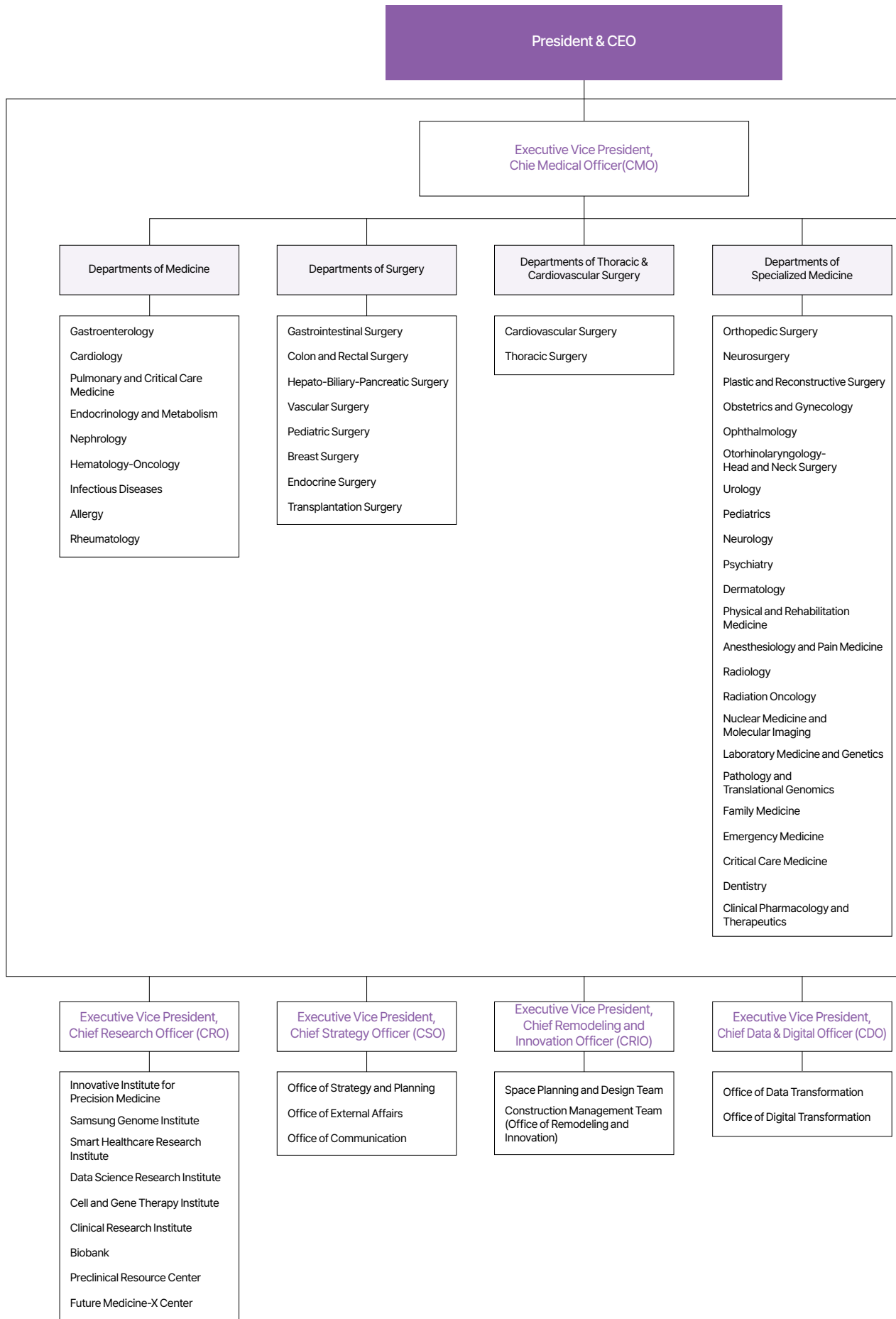

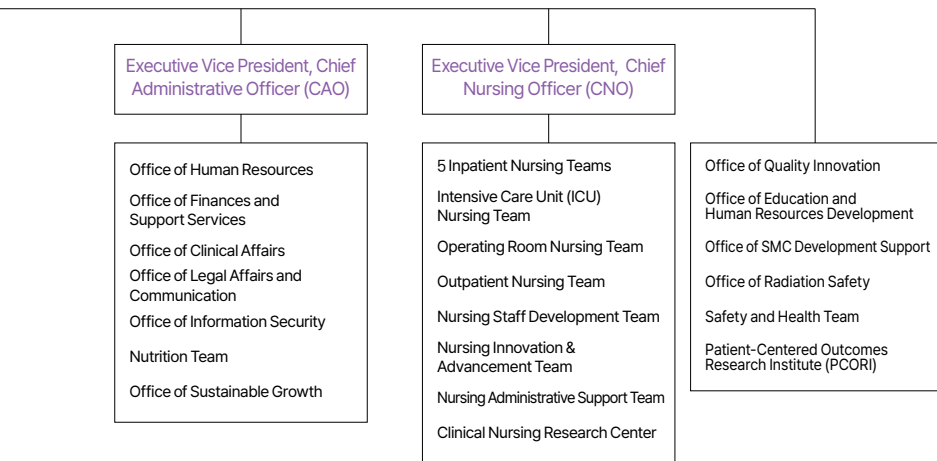
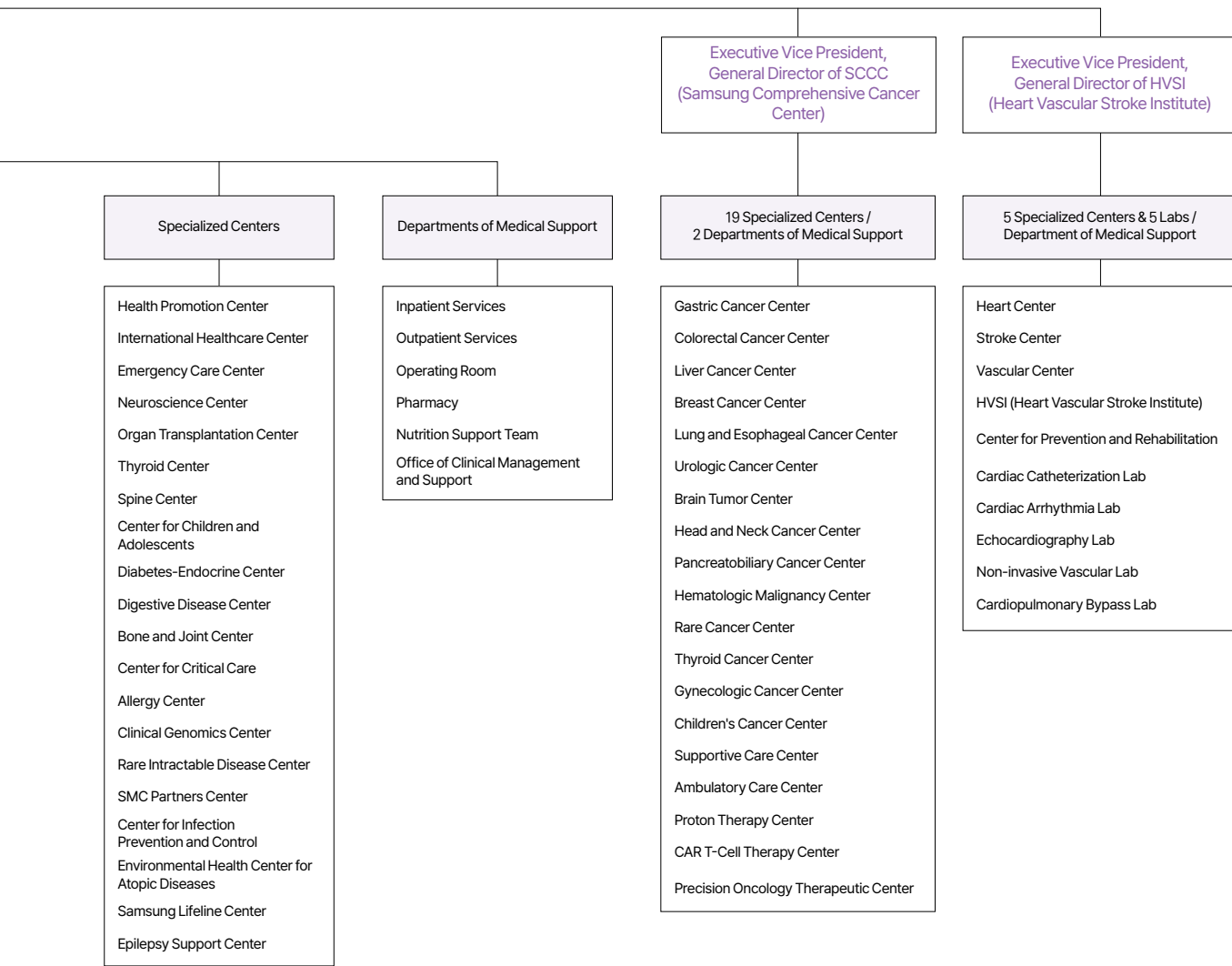

### 3. Historical Timeline of Samsung Medical Center

- 1981 Sep. 29 The Dongbang Life Insurance board of directors resolves to promote social welfare and medical business initiatives.
- 1982 May 31 The Dongbang Social Welfare Foundation is established as a social welfare corporation.
- 1982 Nov. Purchases the hospital site in Ilwon-dong (acquisitions continue through December 1984).
- 1983 Feb. Establishes a medical plan with the goal of expanding from an initial 500 to 1,000 beds in phases.
- 1984 Jul. 24 The site is officially designated for a general hospital under the urban plan.
- 1986 Sep. 29 Receives permission from the Seoul Metropolitan Government to implement the urban planning project.
- 1989 Mar. 24 Receives preliminary approval to establish a medical institution from the Ministry of Health and Social Affairs and the Seoul Metropolitan Government.
- 1989 Oct. 25 Signs a basic design contract with Itoki Saburo Co. of Japan.
- 1989 Nov. 28 Commences the basic design for Samsung Medical Center (representatives from Itoki Saburo Co. visit Korea for a site survey).
- 1989 Dec. 6 Forms an advisory committee, appointing figures such as President Han Yong-chul of Seoul National University Hospital.
- 1990 Apr. 3 Receives approval for a revised medical institution establishment permit (1,000 beds).
- 1990 Nov. 7 Begins civil engineering work for the Main Building.
- 1991 Feb. 23 Initiates overseas training programs for junior staff.
- 1991 Mar. 25 Signs a detailed design contract for Samsung Medical Center with Samoo Architects & Engineers.
- 1991 May. 1 Forms the Samsung Medical Center Construction Task Force Team.
- 1991 May. 3 Changes the foundation's name to the Samsung Life Public Welfare Foundation.
- 1991 Aug. 27 Holds the groundbreaking ceremony, attended by Samsung Life Insurance Chairman Kim Man-je and CEO Hwang Hak-soo.
- 1992 Mar. 26 Holds a steel frame erection ceremony.
- 1992 May. 18 Senior Managing Director Lim Dong-il is appointed as the head of the Samsung Medical Center Construction Headquarters.
- 1992 Jun. 2 Establishes the Samsung Medical Center Construction Headquarters.
- 1992 Jun. 29 Obtains permission for an increased bed capacity (1,200 beds).
- 1992 Nov. 17 Holds the topping-out ceremony for the Main Building.
- 1992 Dec. 26 Signs an affiliation agreement with Seoul National University Hospital.
- 1993 Feb. 15 Finalizes the construction plan for the Annex Building (27,769 m<sup>2</sup>, four basement levels, three ground levels).
- 1993 Apr. 12 Chairman Lee Kun-hee inspects the hospital construction site.
- 1993 Jul. 7 Holds the groundbreaking ceremony for the Annex Building.
- 1993 Oct. 6 Holds the groundbreaking ceremony for the Funeral Home.
- 1993 Oct. 26 Finalizes the name Samsung Medical Center (Official Registration: Samsung Medical Center, Samsung Life Public Welfare Foundation).
- 1993 Oct. 31 Conducts the first open recruitment examination for new employees at Sungkyunkwan University (8.7:1 competition ratio).
- 1993 Dec. 6 Conducts the resident selection examination at Seoul National University Hospital (66 residents selected).
- 1993 Dec. 14 Signs a Picture Archiving and Communication System (PACS) contract with Loral Aerospace International Inc. of the USA.

- 1994 Jan. 3 Restructures the organization and holds an appointment ceremony (126 staff members appointed to Samsung Medical Center).
- 1994 Jan. 26 Installs and commissions the main computer system (Model: DEC 7620, two units).
- 1994 Feb. 7 Organizes the Opening Preparation Office (Director: Chae Soo-eung).
- 1994 Mar. 2 Han Yong-chul is inaugurated as the first President of Samsung Medical Center.
- 1994 Apr. 18 Holds an introductory seminar for physicians, featuring a special lecture by the Chairman on Apr. 26.
- 1994 May 11 Conducts the first of 11 full-scale rehearsals.
- 1994 Jun. 4 Holds a rally to establish new traditions and foster unity at the Olympic Fencing Gymnasium (1,300 attendees).
- 1994 Jun. 13 Receives the official license to operate as a medical institution (1,099 beds, 398 inpatient rooms).
- 1994 Sep. 1 Chairman Lee Kun-hee makes a second visit to the hospital site.
- 1994 Sep. 6 The first baby is born at the hospital (4:15 AM, a daughter to Mr. Cho Kook-young, an employee of Samsung Electronics).
- 1994 Oct. 1 Begins providing medical services to the general public (462 beds operational).
- 1994 Oct. 15 Holds the opening ceremony for the Funeral Hall.
- 1994 Oct. 18 Performs the first heart surgery (Professor Park Pyo-won, Department of Thoracic and Cardiovascular Surgery).
- 1994 Nov. 1 Shin Hyun-seung is appointed as the Director of the Samsung Biomedical Research Institute.
- 1994 Nov. 9 Holds the grand opening ceremony for Samsung Medical Center.
- 1994 Nov. 9 Holds a signing ceremony for a collaboration agreement with Johns Hopkins School of Medicine.
- 1994 Nov. 30 Holds the opening ceremony for the Annex Building, housing four departments (Ophthalmology, Otolaryngology, Plastic Surgery, and Dentistry).
- 1994 Dec. 23 Holds the opening ceremony for the Health Promotion Center.
- 1994 Dec. 26 Organizes the administrative office of the medical center.
- 1994 Dec. 27 Incorporates Koryo General Hospital and Masan Koryo Hospital into the medical system.
- 1994 Dec. 30 Launches the in-house newsletter, <Samsung Medical Center>.
- 1995 Jan. 3 Shin Pil-ryeol begins his term as Vice President of Administration.
- 1995 Jan. 16 The Division of Vascular Surgery successfully performs a carotid endarterectomy, a first in Korea.
- 1995 Jan. 29 Launches a medical volunteer team for the Kobe earthquake relief in Japan (active until Feb. 28).
- 1995 Feb. 14 Performs the first organ transplant surgery (kidney transplant) by a team including Professors Lee Byung-bong, Cho Jae-won, and Choi Han-yong.
- 1995 Feb. 21 Holds the opening ceremony for the Samsung Biomedical Research Institute (48 research staff).
- 1995 Mar. 1 Implements a designated physician care system.
- 1995 Mar. 7 Successfully treats a patient with frontal lobe epilepsy using a highly complex subpial resection, a first in Korea.
- 1995 Mar. 20 Opens the Ambulatory Surgery Center, the first of its kind in Korea.
- 1995 Mar. 23 Founds the Saemteo Volunteer Group.
- 1995 Apr. 3 Opens the employee daycare center.
- 1995 Apr. 15 Holds the first Samsung-Johns Hopkins International Symposium.
- 1995 May 1 Achieves full operational capacity with 1,030 beds.
- 1995 May 18 Successfully performs an endonasal endoscopic surgery for exophthalmos, a first in Korea.

1995	Jun. 1	Renames the incorporated hospitals to Kangbuk Samsung Hospital and Masan Samsung Hospital.
1995	Jun. 29	Provides systematic emergency medical treatment to victims of the Sampoong Department Store collapse.
1995	Jul. 1	Designated as a tertiary medical institution.
1995	Jul. 1	Opens the Patient Referral Center, the first of its kind in Korea.
1995	Jul. 21	The Department of Therapeutic Radiology performs stereotactic fractionated radiotherapy, a first in Korea.
1995	Sep. 5	The Department of Pediatrics opens a GUCH (Grown-Up Congenital Heart) clinic, a first in Korea.
1995	Oct. 5	Successfully achieves 3D fusion of PET-MRI images, a first in Korea.
1995	Nov. 1	The Patient Services Team implements a post-consultation payment system, a first in Korea.
1995	Nov. 14	Holds the first Anniversary Nursing Conference.
1995	Dec. 31	Reaches 10 million clinical laboratory tests.
1996	Jan. 15	The Department of Pharmacy produces a drug information CD-ROM, a first in Korea.
1996	Jan. 20	Establishes the Peer Review Steering Committee.
1996	Jan. 25	Opens five new facilities on the second basement level of the Welfare Center.
1996	Feb. 8	The Cancer Center performs its first bone marrow transplant.
1996	Apr. 4	Opens an outdoor sculpture park.
1996	Apr. 22	Designated as the evacuation hospital for the Asia-Pacific region by the U.S. White House.
1996	May 16	The Organ Transplantation Center successfully performs its first whole liver transplant.
1996	May 28	Incorporates and renames Samsung Cheil Hospital into the Samsung Medical Center system.
1996	Jun. 1	Performs an endoscopic breast cancer surgery, the second such case in the world.
1996	Jun. 11	The Organ Transplantation Center successfully performs its first partial liver transplant.
1996	Jun. 15	Launches the integrated hospital newsletter, <Samsung Medical Center>.
1996	Jul. 14	Holds the first joint research presentation between the medical center and the research institute.
1996	Jul. 22	Initiates the first vacation-period clinical clerkship program for medical students nationwide.
1996	Jul. 22	The Department of Clinical Pathology passes U.S. testing standards (CAP Survey for 214 test items).
1996	Sep. 4	Surpasses 10,000 Laparoscopic & Endoscopic Surgery (LES) procedures.
1996	Oct. 18	Introduces a dedicated helicopter for emergency medical services, a first in Korea.
1996	Nov. 5	Launches its official website and begins online appointment scheduling.
1996	Nov. 21	Launches the first health seminar co-hosted with the Chosun Ilbo.
1996	Dec. 5	A team led by Professor Park Pyo-won of Thoracic and Cardiovascular Surgery performs the first heart transplant.
1996	Dec. 23	Ha Kwon-ik is inaugurated as the second President.
1997	Jan. 3	Launches the public health magazine <Health After Middle Age>.
1997	Jan. 20	Relocates the daycare center to a new building (2,721 m <sup>2</sup> , two basement levels, four ground levels).
1997	Feb. 1	Signs a teaching hospital agreement with Sungkyunkwan University School of Medicine.
1997	Mar. 3	Holds the founding ceremony for Sungkyunkwan University School of Medicine.
1997	Mar. 29	Holds an appointment ceremony for full-time faculty of Sungkyunkwan University School of Medicine (263 appointees).
1997	Mar. 29	Initiates the first free gynecologic cancer screening in the Gyeonggi Province area (190 people in Beopwon-ri, Paju).

- 1997 Apr. 13 Surpasses 10,000 ambulatory surgeries (accounting for 35% of all surgeries).
- 1997 Jun. 17 Holds the first memorial service for laboratory animals, a first in the Korean hospital community.
- 1997 Jul. 21 Holds the groundbreaking ceremony for the expansion of the Annex Building.
- 1997 Aug. 7 Receives the "Baby-Friendly Hospital" certification from UNICEF and the WHO.
- 1997 Sep. 9 Holds the first plaque presentation ceremony for partner hospitals.
- 1997 Sep. 10 Holds the groundbreaking ceremony for the new Sungkyunkwan University School of Medicine building (28,026 m<sup>2</sup>, two basement levels, six ground levels).
- 1997 Dec. 10 Holds an emergency management resolution meeting to overcome the IMF financial crisis.
- 1998 Jan. 5 Professor Choi Kyu-wan is inaugurated as the second President of Samsung Medical Center system.
- 1998 Jan. 14 Initiates a gold collection campaign to help overcome the IMF crisis (collects 16.8 kg by March).
- 1998 Feb. 1 The Patient Referral Center implements a counter-referral system.
- 1998 Feb. 10 The Department of Therapeutic Radiology introduces the new PRIMUS linear accelerator.
- 1998 Feb. 23 Adopts a fiber-optic filing system for all inpatient wards.
- 1998 Apr. 2 Passes the international standards of the College of American Pathologists (CAP) for clinical laboratory tests.
- 1998 May 2 Suh Jung-don, Dean of Sungkyunkwan University School of Medicine, is inaugurated as the second Director of Samsung Biomedical Research Institute.
- 1998 Jun. 30 The Clinical Pathology Laboratory begins 24-h testing services.
- 1998 Jul. 29 Achieves a 100% bed occupancy rate for the first time since opening.
- 1998 Aug. 28 Holds the first regular volunteer concert.
- 1998 Dec. 1 Begins operating an integrated service desk for test scheduling.
- 1998 Dec. 1 Ha Kwon-ik is reappointed for a second term, as the third President.
- 1998 Dec. 22 Completes the expansion of the Annex Building and holds a commemorative ceremony.
- 1998 Dec. 28 Establishes the Institute for Clinical Medicine.
- 1999 Feb. 26 Holds a move-in ceremony for the School of Medicine's clinical education facilities (eighth floor, Annex Building).
- 1999 Mar. 5 Holds the completion ceremony for the Sungkyunkwan University School of Medicine building (two basement levels, six ground levels).
- 1999 Mar. 13 Honorary President Han Yong-chul passes away.
- 1999 Apr. 27 Begins performing radiofrequency ablation for liver cancer, a first in Korea.
- 1999 Jul. 22 Establishes the Insung Foundation for Medical Research and Science.
- 1999 Sep. 6 Establishes an online credit card payment system, a first in the Korean hospital industry.
- 1999 Sep. 23 Dispatches a medical volunteer team to the earthquake site in Taiwan (treats 708 patients over 6 days).
- 1999 Dec. 28 A team of Professors Kim Kwang-won, Lee Moon-kyu, and Kim Sung-joo performs an allogeneic pancreatic islet transplantation, a first in Korea.
- 2000 Feb. 22 Holds a plaque ceremony for the Cord Blood Bank.
- 2000 Mar. 13 Installs a dedicated telephone for each hospital bed, a first in Korea.
- 2000 May 24 Opens the LIS & Endoscopic Surgery Training Center (LISTEC).
- 2000 Jun. 4 Introduces new patient gowns.
- 2000 Jun. 9 The "One Family" Medical Volunteer Group conducts a medical mission in Uzbekistan (until Jun. 17).

- 2000 Jul. 3** Opens the Hematopoietic Stem Cell Transplantation Unit (three clean rooms).
- 2000 Jul. 5** Signs a memorandum of understanding with the U.S. Forces Korea Medical Command.
- 2000 Jul. 10** Lee Hae-jin is inaugurated as Vice President of Administration.
- 2000 Jul. 21** Holds a plaque unveiling ceremony for donors to the Insung Foundation for Medical Research and Science.
- 2000 Aug. 23** Opens the Faculty Research Center at Sungkyunkwan University School of Medicine.
- 2000 Sep. 26** Reaches the milestone of 100 liver transplant surgeries, the second hospital in Korea to do so.
- 2000 Oct. 5** Announced by the Ministry of Science and Technology as the institution with the most cited domestic papers.
- 2000 Dec. 1** Lee Jong-cheol is inaugurated as the fourth President.
- 2000 Dec. 15** The Division of Endocrinology and Metabolism performs the first autologous pancreatic islet transplantation.
- 2001 Jan. 1** Introduces new nursing uniforms.
- 2001 Jan. 2** Registers with the U.S. Department of Health and Human Services as an IRB and clinical trial site.
- 2001 Jan. 18** A team led by Professor Lee Suk-koo of the Organ Transplantation Center performs a small intestine transplant, a first in Korea.
- 2001 Feb. 14** Becomes the first institution in Asia to receive the AAALAC International accreditation.
- 2001 Mar. 2** Establishes the Department of Clinical Nursing at Sungkyunkwan University.
- 2001 Mar. 2** Launches a real-time online appointment system, a first in Korea.
- 2001 May 14** Holds the first Nurses' Week event (until May 17).
- 2001 May 21** Launches a mobile service for appointment scheduling.
- 2001 Oct. 1** Launches the integrated medical center website ([www.smc.or.kr](http://www.smc.or.kr)).
- 2001 Oct. 23** Performs the first living-donor partial liver transplant from a grandson to his grandfather in Korea.
- 2001 Nov. 13** The Organ Transplantation Center successfully performs a bloodless liver transplant using an auto-transfusion method, a first in Korea.
- 2002 Feb. 6** Holds the opening ceremony for the Gamma Knife Center.
- 2002 Mar. 3** All pathologists in the Cytopathology Laboratory of the Department of Pathology acquire IAC certification.
- 2002 Mar. 16** All IRB committee members obtain NIH certification.
- 2002 Mar. 25** A team of Professors Lee Suk-koo and Choi Yeon-ho from the Organ Transplantation Center performs a liver transplant on a 3-month-old infant, the youngest recipient in Korea.
- 2002 May 25** Successfully performs the first pancreas transplant from a deceased donor.
- 2002 Jun. 4** Reaches the milestone of 200 liver transplant surgeries.
- 2002 Jun. 25** Holds the opening ceremony for the <House of True Love> patient housing facility.
- 2002 Jul. 15** Signs a telemedicine agreement with Cedars-Sinai Medical Center.
- 2002 Jul. 25** Reaches 10,000 new radiation therapy patients.
- 2002 Sep. 16** The Cancer Center holds the first "Cancer Patients' Day" event.
- 2002 Nov. 1** Receives approval to establish the Graduate School of Clinical Nursing.
- 2002 Nov. 27** Signs a partner hospital agreement with MD Anderson Cancer Center.
- 2002 Dec. 1** Lee Jong-cheol is reappointed for a second term as the fifth President.
- 2003 Jan. 7** Reported by the Korea Health Industry Development Institute as holding the most patents among Korean hospitals (41 patents, 73%).

2003	Jan. 10	Launches the monthly newsletter <Hello! SMC> for private practitioners.
2003	Jan. 11	Holds a ceremony commemorating 500 pancreatoduodenectomy procedures.
2003	Jan. 25	Holds a ceremony commemorating 1,000 radiofrequency ablations for liver cancer (the highest volume in the world).
2003	Feb. 5	Holds the opening ceremony for the Stroke Center.
2003	Feb. 21	Uhm Dae-yong, Dean of Sungkyunkwan University School of Medicine, is inaugurated as the third Director of the Samsung Biomedical Research Institute.
2003	Mar. 31	Launches the SMIS 2003 (Samsung Medical Information System).
2003	Apr. 21	The Patient Services Team introduces an in-room payment system for discharge bills, a first in Korea.
2003	Apr. 21	Holds the <Vision 2010> declaration ceremony.
2003	Apr. 22	The Organ Transplantation Center successfully performs a living-donor liver transplant in Egypt.
2003	Apr. 23	Begins full-scale operation of the next-generation PET scanner.
2003	Jul. 10	Holds the first academic conference for researchers of the Samsung Biomedical Research Institute.
2003	Jul. 11	The Department of Laboratory Medicine establishes a next-generation Total Laboratory Automation (TLA) system.
2003	Nov. 6	Reaches the milestone of 300 liver transplants.
2004	Jan. 13	A baby is born with the lowest birth weight in Korea (434 g).
2004	Feb. 9	Launches a mobile text message service for scheduled test reminders.
2004	Mar. 3	Holds the opening ceremony for the Tissue Bank (bone, heart valves, and blood vessels).
2004	Mar. 25	The Institute for Clinical Medicine establishes a code of research ethics, a first for a Korean medical institution.
2004	Apr. 20	The Department of Plastic and Reconstructive Surgery launches the <Smile for a Child> charity program for patients with facial deformities.
2004	Jul. 5	Reaches 50,000 sedated endoscopy procedures without incident.
2004	Aug. 26	Holds the groundbreaking ceremony for the new Samsung Cancer Center.
2004	Nov. 9	Holds the 10th Anniversary ceremony.
2004	Dec. 8	The 10-year history book wins the Grand Prize in the corporate history category at the <2004 Corporate Communication Awards>.
2004	Dec. 15	Signs a partner hospital agreement with Peking Union Medical College Hospital.
2005	Jan. 5-13	Dispatches a medical relief team to the earthquake and tsunami-affected areas in Thailand.
2005	Feb. 1	Launches and begins operating the e-IRB review management system.
2005	Feb. 14	Begins operating a CT scanner within the Emergency Department.
2005	Mar. 3	Opens the expanded Pediatric Emergency Room.
2005	May 26	Launches the Emergency Medical Support Team.
2005	Jun. 1	Launches the "e-Medical Records Inquiry" service on the website.
2005	Jun. 2-3	Hosts the first Samsung International Symposium on Clinical Trials.
2005	Jun. 14	A team led by Professor Kim Jong-won identifies 'CMTX5,' a new genetic disorder, a world's first.
2005	Jun. 22	Holds the 100th special health seminar co-hosted with the Chosun Ilbo.
2005	Jul. 1	Selects the first SMC Distinguished Professors and holds a plaque ceremony.
2005	Aug. 1	Lee Jong-cheol is reappointed for a third term as the sixth President.
2005	Aug. 9	Successfully performs a heart transplant on a 78-year-old patient, the oldest recipient at the time.

- 2005 Sep. 8 Ranked No. 1 in the Korean Standard - Service Quality Index (KS-SQI) by the Korean Standards Association (sixth consecutive year).
- 2005 Sep. 28 Ranked No. 1 in the Korean Customer Satisfaction Index (KCSI) by the Korea Management Association Consulting (seventh consecutive year).
- 2005 Oct. 7 Reaches the milestone of 1,000 Gamma Knife procedures.
- 2005 Dec. 20 The Organ Transplantation Center reaches the milestone of 500 liver transplants.
- 2006 Feb. 1 Implements a system for simultaneous payment processing and prescription issuance at all Patient Services windows.
- 2006 Mar. 6 Opens the Chest Pain Center (CPC), the first in Korea.
- 2006 Mar. 28 Signs an agreement with China's Tzu Chi Health Checkup Group regarding health screening programs.
- 2006 Mar. 29 Serves as the sole medical provider for the 15th General Assembly of the Association of National Olympic Committees (ANOC).
- 2006 Apr. 25 Named No. 1 in the "2006 Korea Brand Star" awards (third consecutive year).
- 2006 May 9 Surpasses 7,000 outpatients in a single day for the first time since opening.
- 2006 May 24 Successfully treats Cameron Joseph, son of a U.S. soldier stationed in Korea, born at 22 weeks and 6 days, weighing 483 g. Achieves a world-leading survival rate of over 50% for micropreemies under 500 g (6 out of 12 infants survived).
- 2006 Jun. 16 Receives full accreditation from the Association for the Accreditation of Human Research Protection Programs (AAHRPP), becoming the first medical institution outside the U.S. to do so.
- 2006 Jun. 20 Inducted into the Hall of Fame at the "2006 Korean Service Awards" hosted by the Korean Standards Association (KSA).
- 2006 Sep. 5 Ranked No. 1 in the Korean Standard - Service Quality Index (KS-SQI) (seventh consecutive year).
- 2006 Sep. 8 Reaches the milestone of 10,000 stomach cancer surgeries.
- 2006 Sep. 28 Receives the "Good Company Award Chosen by Female Consumers" from The Women's News (seventh consecutive year).
- 2006 Oct. 17 Ranks No. 1 in the hospital category of the National Customer Satisfaction Index (NCSI) survey (for the eighth time in 9 years).
- 2006 Oct. 24 Launches the Samsung Medical Volunteer Corps.
- 2006 Nov. 6 Opens the Children's Hospital School.
- 2006 Nov. 11 Holds a hospital-wide sports festival to commemorate the 12th anniversary.
- 2006 Nov. 30 Ranked No. 1 in the Brand Olympics selected by the Ministry of Commerce, Industry and Energy (fourth consecutive year).
- 2007 Jan. 16 Introduces a new state-of-the-art emergency medical helicopter (EC155B1, manufactured by Eurocopter).
- 2007 Feb. 2 Signs an agreement with Samsung Electronics' Information and Communications division to launch a 4-year, 1.4 billion KRW campaign to support cochlear implant surgeries.
- 2007 Feb. 21 Agrees with Maeil Business Newspaper and Green Cross to launch the "Happiness Sharing Free Clinic" outreach campaign.
- 2007 Mar. 26 The Department of Radiation Oncology holds a ceremony to commemorate reaching 20,000 new patients.
- 2007 Jun. 11 Unveils the "Hope Apple Tree" campaign to promote a culture of small-sum donations.

- 2007 Jun. 25 Becomes the first hospital in Korea to introduce a gas turbine cogeneration power system.
- 2007 Jul. 9 The Health Promotion Center ranks No. 1 in the first "Proud Luxury/New Product" certification by the Korea Management Association Consulting.
- 2007 Sep. 19 Ranked No. 1 in the Korean Standard - Service Quality Index (KS-SQI) by the Korean Standards Association (eighth consecutive year).
- 2007 Oct. 25 Ranked No. 1 in the "2007 Korean Customer Satisfaction Index (KCSI)" by the Korea Management Association Consulting (ninth consecutive year, 11th time overall).
- 2007 Dec. 11 Ranked No. 1 in the hospital category of the National Customer Satisfaction Index (NCSI) survey by the Korea Productivity Center and Chosun Ilbo (ninth time).
- 2008 Jan. 2 Samsung Cancer Center begins patient care.
- 2008 Jan. 2 Performs the first da Vinci robotic surgery.
- 2008 Mar. 5 Holds a signing ceremony for an international collaboration agreement with Mayo Clinic, USA.
- 2008 Mar. 6 Holds the grand opening ceremony for the Samsung Cancer Center.
- 2008 Apr. 7 Opens a specialized inpatient room for atopic dermatitis patients.
- 2008 Apr. 15 Ranked No. 1 in the hospital category of the "2007 Korea Brand Star" by Brandstock (fifth consecutive year).
- 2008 May 2 Begins operation of the CPR Management Office.
- 2008 May 22 Becomes the only one of 86 general hospitals to receive an 'A' grade in all categories of the "National Medical Institution Evaluation" by the Ministry of Health and Welfare.
- 2008 Jun. 23 Opens the Research Specimen Bank.
- 2008 Aug. 1 Launches the Samsung Medical Center system; Lee Jong-cheol is inaugurated as the third President of the system, and Choi Han-yong as the seventh President of the hospital.
- 2008 Aug. 3 Successfully performs the first paired-exchange liver transplant between hospitals in Korea (Samsung Medical Center - Gangnam St. Mary's Hospital).
- 2008 Aug. 20 The medical volunteer team begins providing weekly medical services every Wednesday in the Taean region.
- 2008 Oct. 6 Reaches the milestone of 100 da Vinci robotic surgeries.
- 2008 Nov. 1 Holds a hospital-wide sports festival at the Olympic Gymnastics Arena to commemorate the 14th anniversary.
- 2008 Nov. 3 Expands the Palliative Care Unit to 11 rooms.
- 2008 Dec. 1 A team of Professors Kim Tae-joong, Cho Yong-beom, and Lee Kwang-hyuk successfully performs the first simultaneous scarless appendectomy and hysterectomy via NOTES (Natural Orifice Transluminal Endoscopic Surgery).
- 2008 Dec. 8 Holds a ceremony commemorating 100 robotic surgeries for prostate cancer.
- 2008 Dec. 16 A team led by Professors Han Deok-hyun and Jeong Byeong-chang successfully performs the first single-port laparoscopic nephrectomy in Korea.
- 2008 Dec. 17 Ranked No. 1 in the hospital category of the National Customer Satisfaction Index (NCSI) survey (10th time).
- 2008 Dec. 29 A team from the Heart Vascular Center led by Professor Jeon Tae-gook is invited to the National Hospital in Hanoi, Vietnam, and successfully operates on children with heart disease.
- 2009 Jan. 7 The Colorectal Cancer Center holds a ceremony to commemorate 1,500 curative resections for colorectal cancer.

- 2009 Jan. 15** Holds an appointment ceremony for Paik Soon-myung as the Director of the Cancer Research Institute.
- 2009 Jan. 16** The Department of Psychiatry holds the opening ceremony for the Depression Center.
- 2009 Feb. 2** President Lee Jong-cheol is inaugurated as the first Executive Vice President for Medical Affairs at Sungkyunkwan University (2-year term, effective Feb. 1).
- 2009 Mar. 2** Opens the expanded Neonatal Intensive Care Unit (NICU).
- 2009 Mar. 29** The Heart Vascular Center successfully performs 6 cardiac surgeries in Uganda.
- 2009 Apr. 3** Holds a partnership ceremony with Jeju National University Hospital (the 100th partner hospital).
- 2009 Apr. 14** Ranked No. 1 in the hospital category of the "2009 Korea Brand Star" (sixth consecutive year).
- 2009 May 27** Holds the opening ceremony for the Medical Device Clinical Trial Center.
- 2009 Jun. 8** Obtains ISO 27001 certification for information security, a first in the Korean hospital industry.
- 2009 Jun. 18** Holds the 500th commemorative volunteer concert.
- 2009 Jul. 7** The Health Promotion Center ranks No. 1 in the second "Proud Luxury/New Product" certification (third consecutive year).
- 2009 Jul. 31** Awards the Samsung Distinguished Scientist Award to Paik Soon-myung, Director of the Cancer Research Institute.
- 2009 Sep. 4** Opens the expanded Heart Vascular Center, including the new Cardiovascular Imaging Center.
- 2009 Sep. 10** Achieves AAHRPP reaccreditation.
- 2009 Sep. 14** Holds the opening ceremony for the expanded Pediatric Center.
- 2009 Oct. 5** Opens the Samsung Cancer Research Institute (the first NSABP-certified center in Asia).
- 2009 Oct. 16** Holds a ceremony commemorating 100 free cochlear implant procedures.
- 2009 Oct. 19** Awarded as the No. 1 hospital in the KS-SQI for the 10th consecutive year.
- 2009 Nov. 9** Holds the 15th Anniversary ceremony and a historical exhibition (Nov. 9-13).
- 2009 Dec. 5** Holds the Heart Vascular Center-Mayo Clinic Symposium.
- 2009 Dec. 22** Selected by the Ministry of Health and Welfare for the "Leading Research-Oriented Hospital" project (intractable cancer); surpasses 9,000 outpatients in a single day.
- 2010 Jan. 11** Launches VVIP health screening services for international patients.
- 2010 Jan. 25** Kicks off the Intractable Cancer Research Group.
- 2010 Feb. 18** Publishes the relaunch issue of <Hello! SMC>.
- 2010 Feb. 19** Holds the 15th-anniversary ceremony for the Samsung Biomedical Research Institute.
- 2010 Mar. 2** Holds the <Vision 2015+> declaration ceremony.
- 2010 Mar. 24** Signs a genome sequencing agreement with Samsung SDS and Life Technologies (USA).
- 2010 Mar. 26** Holds a ceremony commemorating 30,000 new radiation therapy patients.
- 2010 Apr. 7** Opens the Samsung Medical Center in Dubai, marking the first entry of a Korean hospital into the Arab region.
- 2010 Apr. 13** Signs an e-book service agreement with KT and the Medical Information Center, a first in the Korean hospital industry.
- 2010 Apr. 25** Ha Kwon-ik, the second and third President, passes away.
- 2010 Apr. 29** Reaches the milestone of 1,000 liver transplant surgeries.
- 2010 May 3** Holds a food tasting event for international patient meals (Mongolian and Arabic cuisine).
- 2010 Jun. 3** Masan Samsung Hospital becomes an affiliated hospital of Sungkyunkwan University.
- 2010 Jun. 14** Introduces the new Gamma Knife Perfexion model.

- 2010 Jul. 1 Masan Samsung Hospital is renamed Samsung Changwon Hospital.
- 2010 Jul. 14 Launches the Future Medicine Research Center.
- 2010 Sep. 10 The Cancer Center holds its first International Symposium.
- 2010 Sep. 28 Surpasses 10,000 scheduled outpatient appointments in a single day.
- 2010 Oct. 23 Holds a hospital-wide festival to commemorate the 16th anniversary.
- 2010 Oct. 25 Launches the "Samsung Refer System (SRS)," the first electronic patient referral system in Korea.
- 2010 Nov. 16 The Ministry of Health and Welfare and HIRA announce value-based incentive program results; the SMC is the only one of 44 tertiary general hospitals to receive Grade 1 for both acute myocardial infarction and C-section delivery.
- 2010 Dec. 17 The Ministry of Health and Welfare and HIRA announce acute stroke adequacy evaluation results; the SMC receives Grade 1 with a perfect score of 100.
- 2010 Dec. 27 Receives the Minister of Health and Welfare's Commendation as an "Excellent Institution for Attracting International Patients."
- 2011 Jan. 17 Lee Jong-cheol is appointed Executive Vice President for Medical Affairs at Sungkyunkwan University; Kwon Oh-jung is appointed Dean of the School of Medicine and Graduate School of Medicine.
- 2011 Jan. 21–22 Performs the first on-site surgery through the clinical collaboration network at Samsung Changwon Hospital (Professors Jeon Ho-kyung and Kim Sung).
- 2011 Jan. 27 Becomes the first hospital in Korea to receive the National Accreditation Standards in Healthcare Services from the Ministry of Health and Welfare.
- 2011 Feb. 1 Launches the premier-level health screening program.
- 2011 Feb. 7 Launches the "Electronic Guest Book System" at the Funeral Home.
- 2011 Feb. 7 Holds a ceremony commemorating 1,000 single-port surgeries.
- 2011 Feb. 24 Announced by the KFDA as the No. 1 hospital for clinical trials in 2010.
- 2011 Feb. 28 Holds the opening ceremony for the Samsung Advanced Institute for Health Sciences & Technology (SAIHST).
- 2011 Mar. 16 Launches the website for the Intractable Cancer Research Group.
- 2011 Mar. 29 Holds a ceremony commemorating 5,000 radiofrequency ablations for liver cancer (the highest volume in the world).
- 2011 Apr. 4 Begins on-site processing of discharge payments and death certificate issuance at the Funeral Home, a first in Korea.
- 2011 Apr. 7 Holds a ceremony and health seminar commemorating 1,000 pacemaker implantations.
- 2011 Apr. 14 Holds a discharge ceremony for Kim Eun-sik, an extremely premature baby born at 380g, the smallest in Korea at the time.
- 2011 Apr. 15 Holds a ceremony to commemorate the introduction of the proton therapy system.
- 2011 Apr. 25 Holds a ceremony commemorating 5,000 lung cancer surgeries.
- 2011 Jun. 1 Launches the "Smart Counseling System" using Galaxy Tabs at the Funeral Home.
- 2011 Jun. 22 Undergoes a hospital management assessment by Samsung Group.
- 2011 Jul. 8 Receives Grade 1 (Highest Rating) for coronary artery bypass graft surgery in HIRA's first adequacy evaluation.
- 2011 Jul. 18 The Pediatric Cancer Center performs its 1,000th pediatric hematopoietic stem cell transplant, a first in Korea.
- 2011 Jul. 23 The medical support team, in collaboration with Samsung Electronics, provides medical aid to five African countries (second dispatch from Aug. 13–20).

- 2011 Aug. 17 Announced by the Ministry of Knowledge Economy as No. 2 in energy conservation among large buildings and No. 1 in the general hospital category for 2010.
- 2011 Aug. 31 Ranks No. 1 in customer satisfaction and willingness to reuse comprehensive health screening services at general hospital, according to a survey by the Korea Consumer Agency.
- 2011 Sep. 21 Announced by the National Assembly's Health and Welfare Committee as the No.1 hospital in Patient-Centered Care (based on the Patient-Friendly Care Index).
- 2011 Oct. 25 Yoon Soon-bong is appointed President of Corporate Support and Head of the Medical Business Advancement Group; President Lee Jong-cheol resigns.
- 2011 Oct. 27 Holds the groundbreaking ceremony for the Proton Therapy Center.
- 2011 Nov. 17 Receives Grade 1 (Highest Rating) for the third consecutive year in the Ministry of Health and Welfare's value-based incentive program for acute myocardial infarction and C-section delivery (the only hospital in Korea).
- 2011 Nov. 29 Announces an administrative reorganization: under the President - Office of Talent Planning, Hospital Development Planning T/F; under the CEO - departments under the Vice President of Administration, Office of Planning, Office of PR, Office of Customer Happiness, Office of Information Strategy, Institute for Social and Mental Health.
- 2011 Dec. 14 Selected by the Ministry of Health and Welfare for the "Research-Oriented Hospital Strategic Planning Project."
- 2012 Jan. 11 Professor Jin Dong-kyu of the Department of Pediatrics, in collaboration with Green Cross, announces the development of Hunterase, a new drug for Hunter syndrome (the second in the world).
- 2012 Jan. 16 Signs an MOU with the National Cancer Center of Mongolia and the Mongolian Ministry of Health (conducts training for 68 dispatched personnel).
- 2012 Jan. 19 Professor Ha Chul-won, in collaboration with Medipost, obtains KFDA approval for Cartistem, a stem cell therapy for knee cartilage regeneration (the culmination of 11 years of research since 2001).
- 2012 Feb. A team of Professors On Young-keun and Jeong Dong-seop performs the first endoscopic arrhythmia surgery in Korea.
- 2012 Mar. 1 Song Jae-hoon is inaugurated as the eighth President.
- 2012 Mar. 19 A team of Professors Kwon Hyun-cheol and Choi Seung-hyuk performs a renal denervation procedure for resistant hypertension, a first in Korea.
- 2012 Apr. Introduces new medical jacket for physicians and nursing uniforms.
- 2012 Apr. 12 Introduces new patient gowns.
- 2012 Apr. 16 Holds a ceremony commemorating 10,000 thoracoscopic surgeries, a first in Korea.
- 2012 Apr. 27 Holds a ceremony commemorating 1,500 kidney transplants.
- 2012 May 1 Choi Han-yong is inaugurated as the Executive Vice President for Medical Affairs at Sungkyunkwan University.
- 2012 May 2 The Division of Pulmonology holds a ceremony commemorating 1,000 EBUS-TBNA procedures.
- 2012 May 23 Receives Grade 1 (Highest Rating) in all categories for surgical mortality rates of the three major cancers (stomach, colorectal, liver) from HIRA (ranking No. 1 for stomach and colorectal cancer).
- 2012 Jun. 21 Reaches 5,000 Gamma Knife procedures in the shortest period in Korea.
- 2012 Jul. 9 A team of Professors On Young-keun and Jeong Dong-seop introduces endoscopic arrhythmia surgery, a first in Korea.

- 2012 Jul. 30 Holds the 10th-anniversary ceremony for the <House of True Love>.
- 2012 Aug. A team of Professors Lee Young-tak and Jeon Eun-seok from the Heart Vascular Center successfully performs an artificial heart surgery, a first in Korea.
- 2012 Aug.25-Nov.3 Conducts medical volunteer activities in four African countries (Zambia, Cameroon, Senegal, Tanzania).
- 2012 Aug. 29 Receives the highest grade in all 12 categories of HIRA's "2011 Adequacy Evaluation."
- 2012 Aug. 30 Declares <Vision 20\*20: Medical Innovation for Patient Happiness>.
- 2012 Oct. 24 The Patient Services Team introduces the "Open Card" payment system.
- 2012 Oct. 25 Ranks No. 1 in the Korean Sustainability Index (KSI) by the Korean Standards Association.
- 2012 Dec. 5 Signs an agreement between Sungkyunkwan University and Samsung Medison for a convergent medical science program.
- 2012 Dec. 12 Holds a ceremony commemorating 500 cochlear implants.
- 2012 Dec. Professor Kim Dae-joong of the Division of Nephrology develops an artificial blood vessel for hemodialysis (supported by a research grant from the Ministry of Knowledge Economy and the Ministry of Health and Welfare).
- 2013 Jan. 2 The Breast Cancer Center implements multidisciplinary team care.
- 2013 Jan. 10 Announces the success of Korea's first artificial heart transplant (performed in Aug. 2012 by a team of Professors Lee Young-tak and Jeon Eun-seok).
- 2013 Feb. 15 Kicks off "SLOT Management" as part of the Clinical Business Process Reengineering at the Colorectal Cancer Center.
- 2013 Mar. 1 Launches the Samsung Genome Institute (SGI) with Professor Park Woong-yang as the inaugural director.
- 2013 Mar. 19 Ranked No. 1 in the hospital category of the 15th "2013 Korea Brand Star" (10th consecutive year).
- 2013 Mar. 26 Selected as a "Research-Oriented Hospital" by the Ministry of Health and Welfare (in seven fields).
- 2013 Mar. 28 Establishes the Department of Critical Care Medicine, a first in Korea.
- 2013 Apr. 1 The Cancer Center is expanded and relaunched as the "Samsung Comprehensive Cancer Center."
- 2013 Apr. 27 The Health Promotion Center introduces an Active RFID system, a first in Korea.
- 2013 May 2 Holds a discharge ceremony for an infant born at 21 weeks and 5 days (152 days) weighing 490 g.
- 2013 May 20 Holds a "Hope for Overcoming Cancer" health concert at the COEX Auditorium to celebrate the opening of the Cancer Hospital.
- 2013 May 22 Achieves successful immune tolerance after a kidney transplant, a first in Korea.
- 2013 May 27 Professor Kim Do-kwan completes a suicide prediction system, a first in Korea.
- 2013 May 29-30 Hosts the first Ho-Am Forum at the Hyatt Hotel.
- 2013 Jul. 22 Opens the state-of-the-art Smart Emergency Department.
- 2013 Aug. 1 Holds a ceremony to celebrate the reopening of the remodeled Emergency Department.
- 2013 Aug. 3-11 Conducts a medical mission in Ethiopia (16-member medical support team).
- 2013 Aug. 7 Holds the groundbreaking ceremony for the Future Medicine Hall.
- 2013 Aug. 31 Begins offering Saturday clinic services.
- 2013 Sep. 22 Signs an agreement with King Fahad Medical City (KFMC) in Saudi Arabia to establish an Avatar Mouse and Neuroscience Center.
- 2013 Oct. 7 Initiates the second phase of the "Heart to Heart" project in Kazakhstan (Professors Jeon Tae-gook and Song Jin-young).

- 2013 Nov. 25** Holds a ceremony commemorating 1,000 single-port colorectal cancer surgeries.
- 2013 Dec. 9** Ranks joint No. 1 in the hospital category of the National Customer Satisfaction Index (NCSI) survey by the Korea Productivity Center and Chosun Ilbo (14th time).
- 2013 Dec. 13** The Cancer Hospital receives the <Medical Korea Grand Prize> from the Korea Economic Daily.
- 2013 Late Dec.** Receives the highest ratings in disease-specific care adequacy evaluations from the Health Insurance Review & Assessment Service (HIRA).
- 2014 Jan. 1** Professor Lee Kyeong-soo is inaugurated as the Dean of Sungkyunkwan University School of Medicine.
- 2014 Jan. 13** A team led by Professor Park Keun-chil publishes the world's first discovery of tobacco-induced genomic alterations in the \*Journal of Clinical Oncology\* (IF 18).
- 2014 Feb.** A team of Professors Park Won-soon and Chang Yun-sil publishes the initial clinical trial results of 'Pneumostem,' the world's first stem cell therapy for chronic lung disease in premature infants, in the \*Journal of Pediatrics\*.
- 2014 Mid-Feb.** Opens the Endoscopic Brain Tumor Surgery Clinic and begins performing endoscopic brain tumor surgeries.
- 2014 Mar. 1** Opens the Heart Vascular and Stroke Institute (the first in Korea, second in the world) and the Maternal and Neonatal Intensive Care Center.
- 2014 Mar. 1** Begins operating a 24/7 dedicated aorta team.
- 2014 Mar. 18** Restructures the personnel system (simplifying job levels to four tiers) with 97% approval.
- 2014 Mid-Mar.** Professor Baek Jeong-hwan surpasses 300 cases of microvascular free flap reconstruction for head and neck cancer.
- 2014 Apr. 1** The hospital blog surpasses 1 million cumulative visitors.
- 2014 Apr. 16** Holds the 200th special lecture of the Chosun Ilbo Health Seminar.
- 2014 Apr. 21** Holds the opening ceremony for the Brain Tissue Bank.
- 2014 May 8** Surpasses 3,000 robotic prostatectomies.
- 2014 May 8** Choi Han-yong is reappointed as Executive Vice President for Medical Affairs.
- 2014 Jun. 2-3** Successfully performs a relay of kidney transplants for three married couples, including the first ABO-incompatible pair in Korea.
- 2014 Jul. 1** The Cancer Hospital opens the Cancer Survivorship Center.
- 2014 Jul. 24** Announces the achievement of 100 hybrid arrhythmia surgeries.
- 2014 Aug. 26** The Nuclear Medicine Laboratory obtains ISO 15189 accreditation, a first in Korea.
- 2014 Oct. 13** Successfully performs a bio-artificial liver treatment, a first in Korea.
- 2014 Nov. 9** Holds the 20th Anniversary ceremony and announces the <Next 20 Years> vision.
- 2015 Jan. 1** Professor Lim Hyo-keun is inaugurated as the Director of the Samsung Advanced Institute for Health Sciences & Technology (SAIHST).
- 2015 Jan. 19** The Institute for Future Medicine holds a launch ceremony for the "Research-Oriented Hospital Fostering R&D Support Project."
- 2015 Feb. 3** A team of Professors Kim Deok-kyung, Ki Chang-won, and Ki Chang-seok discovers the world's first case of "atypical Singleton-Merten syndrome," published in the \*American Journal of Human Genetics\* (AJHG), a sister journal of \*Cell\*.
- 2015 Feb. 13** Signs an agreement with TGen (Translational Genomics Research Institute) of the USA to advance genome-based personalized cancer therapy.

- 2015 Feb. 28 The Brain Tumor Center surpasses 500 cases of brain tumor removal via endonasal endoscopy.
- 2015 Mar. 1 Song Jae-hoon is reappointed for a second term as the ninth President.
- 2015 Jun. 12 Successfully performs the first third-generation LVAD artificial heart transplant in Korea.
- 2015 Jun. 25 A team led by Professor Cho Deok of the Department of Laboratory Medicine discovers a new cis-AB blood type, a world's first.
- 2015 Aug. 3 Completely renovates the Emergency Department, opens a respiratory fever clinic, and resumes care for new patients.
- 2015 Aug. 13 The Organ Transplantation Center reaches the milestone of 2,000 kidney transplants.
- 2015 Late Sep. Reaches the milestone of 1,000 ECMO cases.
- 2015 Oct. 15 Kwon O-jung is inaugurated as the 10th President.
- 2015 Mid-Dec. The Heart Vascular and Stroke Institute successfully performs a third-generation artificial heart surgery on the oldest patient in Asia.
- 2015 Mid-Dec. The Pulmonary Hypertension team successfully performs a balloon pulmonary angioplasty for chronic thromboembolic pulmonary hypertension, a first in Korea.
- 2015 Dec. 28 Begins the first treatment with the proton therapy system.
- 2016 Jan. Selected by HIRA as a Grade 1 top-performing hospital for stomach and lung cancer treatment.
- 2016 Jan. 25 Installs the Gamma Knife ICON, becoming the first in Asia and sixth in the world to operate two units simultaneously.
- 2016 Apr. Reaches the milestone of 200 heart transplants.
- 2016 May 2 Eo Hwan is inaugurated as the Executive Vice President for Medical Affairs at Sungkyunkwan University.
- 2016 May 3 Holds the opening ceremony for the Proton Therapy Center.
- 2016 May 4 Holds the opening ceremony for the Communicable Diseases Isolation Unit (CDIU).
- 2016 May 8 Holds a partnership ceremony with China's Yangguang Hospital.
- 2016 Jun. A team of Professors Jin Dong-kyu and Park Woong-yang identifies the causative gene for spondylo-epimetaphyseal dysplasia, a world's first.
- 2016 Jun. 9 Sung In-hee is appointed as the CEO of the Samsung Life Public Welfare Foundation.
- 2016 Jun. 28 Opens the Research Institute for Future Medicine.
- 2016 Jul. 2 Launches DARWIN, the next-generation Samsung Medical Information System (SMIS).
- 2016 Jul. 6 Reaches the milestone of 100 robotic surgeries for bladder cancer, a first in Korea.
- 2016 Sep. 3–10 Conducts a medical mission in Timor-Leste.
- 2016 Sep. 29 Holds a launch ceremony for a volunteer mission to Kyrgyzstan (medical service from Oct. 1–8).
- 2016 Nov. 9 Holds a ceremony and various events to commemorate the 22nd anniversary.
- 2016 Nov. 11 Becomes the first hospital in Korea to obtain ISMS certification for its medical information system.
- 2016 Dec. 1 The Samsung Biomedical Research Institute is organizationally transferred to the hospital.
- 2016 Dec. 7 A team of Professors Cho Jae-won and Kwon Joon-hyuk successfully performs a liver transplant surgery in Nepal.
- 2016 Dec. 23 A team of Professors Lee Suk-koo, Lee Sang-hoon, Jin Dong-kyu, and Cho Sung-yoon successfully performs a hepatocyte transplant on a 1-month-old infant, the youngest recipient in Korea.
- 2017 Jan. 2 Restructures the Department of Surgery into three divisions (Hepato-Biliary-Pancreatic, Gastric, Colorectal) and the Department of Breast and Endocrine Surgery into two divisions (Breast, Endocrine).

- 2017 Jan. 3 Introduces a new admission/discharge consent form, eliminating the joint guarantor section, a first among major Korean hospitals.
- 2017 Jan. 14 Begins full-scale operation of three automated chemotherapy compounding robots (1 in the Main Building, 2 in the Cancer Hospital).
- 2017 Mar. 14 Professor Seo Seong-il achieves the first 500 cases of robotic laparoscopic partial nephrectomy in Korea.
- 2017 Mar. 27 Launches the internal communication portal <Communication Window 2.0>.
- 2017 Oct. 19 Holds a ceremony commemorating 10,000 Gamma Knife procedures, a first in Korea.
- 2017 Nov. 1 Reaches the milestone of 10,000 laparoscopic surgeries for colorectal cancer, a first in Korea.
- 2017 Dec. 18 Holds a ceremony commemorating 50,000 adult echocardiograms.
- 2017 Dec. 20 Holds a ceremony commemorating 10,000 lung cancer surgeries.
- 2018 Jan. 1 A team of Professors On Young-keun, Park Kyung-min, and Jeong Dong-seop reaches the milestone of 300 hybrid arrhythmia procedures, the third institution in the world to do so.
- 2018 Mar. Launches the Acute Care Surgery team, a dedicated team for emergency surgeries.
- 2018 Mar. 27 Ranked No. 1 in the hospital category of the 20th "2018 Korea Brand Star" by Brandstock, sponsored by the Korea Economic Daily and JoongAng Ilbo (15th consecutive year).
- 2018 Mar. 30 Celebrates the 10th anniversary of the Samsung Comprehensive Cancer Center.
- 2018 Mar. 30 Launches the Comprehensive Nursing Care Service (in the gynecology ward of Main Building 7W).
- 2018 Apr. 9 Named the "Best General Hospital Chosen by CEOs" in the 14th "CEO's Luxury Brand of the Year" survey by Monthly Hyundai Management, selected by CEOs of Korea's top 500 companies (13th consecutive year).
- 2018 Aug. 13 Relocates and opens the clinical education center for Sungkyunkwan University School of Medicine at the Ilwon Building.
- 2018 Oct. 11 Ranks No. 1 in the "2018 Korean Customer Satisfaction Index (KCSI)" by the Korea Management Association Consulting (17th time overall).
- 2018 Oct. 15 Kwon O-jung is reappointed for a second term as the 11th President.
- 2018 Nov. 2 Reaches the milestone of 1,000 robotic partial nephrectomies.
- 2018 Nov. 12 Holds a ceremony for the relocation and reopening of the Dental Clinic at the Proton Therapy Center.
- 2018 Nov. 27 Sungkyunkwan University School of Medicine is ranked 41st in the world by the UK's Times Higher Education (THE) World University Rankings, becoming the first Korean medical school to rank No. 1 domestically.
- 2018 Dec. 3 Ranks 16th in the "Top 100 Brands" in Korea (up 4 places from the previous year).
- 2018 Dec. 19 Ranks No. 1 in the general hospital category of the "Korean Net Promoter Score (KNPS)" by the Korea Management Association Consulting (No. 1 from 2007-2014 and in 2018, 10th time overall).
- 2018 Dec. 21 Holds the 10th-anniversary ceremony for the Cancer Education Center.
- 2018 Dec. 28 Expands the Comprehensive Nursing Care Service (adding 39 beds in Main Building 16W).
- 2019 Mar. 5 Holds a ceremony commemorating 300 heart transplants.
- 2019 Mar. 8 Celebrates the fifth anniversary of the Heart Vascular and Stroke Institute.
- 2019 Mar. 6 Named the "Best General Hospital Chosen by CEOs" for the 14th consecutive year in the 15th "CEO's Luxury Brand of the Year" survey by Monthly Hyundai Management.

- 2019 Mar. 8 The Organ Transplantation Center holds a symposium to commemorate 200 laparoscopic liver donor surgeries and 2,000 liver transplants.
- 2019 Mar. Introduces the da Vinci SP system (third in Korea) and a team led by Professor Yoon Sung-hyun performs the first colorectal cancer surgery with it in Korea.
- 2019 Mar. The Biobank obtains ISBER international certification, bringing its total to 10, the most in Korea.
- 2019 Mar. 26 Ranked No. 1 in the hospital category of the "2018 Korea Brand Star" by Brandstock (16th consecutive year).
- 2019 Mar. 29 Announced as No. 1 in its industry in the "2018 HEART to HEART Index (HTHI)" for digital customer satisfaction by the Korea Marketing Association.
- 2019 Apr. 1 Announces physician leadership appointments (retaining key figures like Vice President of Medical Affairs Park Yoon-soo; appointing Kwon Hyun-cheol as the new president of the Heart Vascular and Stroke Institute; establishing the Institute for Precision Medicine Innovation, Smart Healthcare Institute, and Dementia Research Center).
- 2019 Apr. 10–11 Dispatches a 17-member medical support team to the wildfire-affected area in Goseong-gun, Gangwon Province.
- 2019 Jul. A team led by Professor Kwon Hyun-cheol of the Division of Cardiology publishes research on aspirin-free antiplatelet monotherapy in \*JAMA\*.
- 2019 Jul. 6 Begins the phased relocation to the Irwon Station Campus, starting with the executive offices.
- 2019 Jul. 8 Begins construction of a negative pressure isolation unit (Main Building, fifth floor).
- 2019 Aug. 23 Holds a symposium to commemorate 1,000 deceased-donor kidney transplants and 500 deceased-donor liver transplants.
- 2019 Oct. 15 The Stomach Cancer Team's innovative research, proving the effectiveness of personalized therapy based on genomic analysis of stomach cancer patients, is featured in the September issue of \*Nature\* (a world's first).
- 2019 Oct. 15 Ranks No. 1 in the "2019 Korean Customer Satisfaction Index (KCSI)" by the Korea Management Association Consulting (18th time overall).
- 2019 Oct. 29 Ranks No. 1 in the Korean Standard - Service Quality Index (KS-SQI) for the 15th time.
- 2019 Nov. 1 Conducts the "Safe Korea" disaster response drill (with 21 organizations including Gangnam-gu Office, approx. 790 participants).
- 2019 Nov. 8 Holds the 25th Anniversary ceremony, announcing the new vision "We aspire to be the frontier of future medicine" and the slogan "Care Together, Happy Together."
- 2019 Nov. 16 Professor Park Seung-woo publishes a paper as a corresponding author in the \*New England Journal of Medicine\*, a first for the hospital.
- 2019 Nov. Reaches the milestone of 300 radiofrequency catheter ablations for ventricular arrhythmia (4 years after the clinic opened in 2015).
- 2019 Nov. The Department of Urology introduces the latest HIFU device, the 'Focal One.'
- 2019 Nov. Completes the expansion of the negative pressure isolation unit (Main Building, fifth floor).
- 2019 Nov. 27 A team of Professors Park Jae-bum and Noh Jung-rae reports the birth of a child to a woman who underwent an immune tolerance-inducing kidney transplant (the first in Korea, third in the world).
- 2019 Nov. 29 Sungkyunkwan University School of Medicine is ranked 37th in the world by the THE World University Rankings (No. 1 among Korean medical schools for the second year).

- 2019 Dec.** Opens the Amyloidosis Center (multidisciplinary team formed in 2012, designated as a rare disease translational research center by the Ministry of Health and Welfare); the Heart Failure Team successfully performs a sternotomy-free artificial heart transplant (a first in Korea).
- 2020 Jan. 31** The SMC and KT jointly host a press conference to demonstrate the world's first 5G-powered hospital services.
- 2020 Jan. 21** Holds the first meeting on the novel coronavirus (COVID-19) and establishes the "Novel CoV Response Headquarters Situation Room."
- 2020 Jan. 23** Implements preemptive visitor restrictions in response to COVID-19.
- 2020 Jan. 28** Partially closes entrances and begins temperature screening for all visitors.
- 2020 Feb. 28** Initiates active monitoring for all staff (twice-daily temperature checks).
- 2020 Feb. 28** Operates a clinic for symptomatic patients on the rooftop of the main gate parking garage.
- 2020 Mar. 18** Ranked second in Korea and 42nd in the world in Newsweek's "World's Best Hospitals 2020."
- 2020 Mar. 24** Ranked No. 1 in the hospital category of the 22nd "Korea Brand Star" by Brandstock (17th consecutive year).
- 2020 Mar. 28** Dispatches a medical support team to Daegu Dongsan Medical Center (Professor Park Chi-min, clinical fellow Kang Min-koo, nurses Kim Kyung-deok and Choi Young-wook).
- 2020 Apr. 1–15** Dispatches a medical support team to the Yeongdeok Training Institute community treatment center (Professor Ji Jae-hwan, nurses Kim Dan-bi and Ko Ji-won).
- 2020 May 1** Professor Lee Kyu-sung is appointed the new Vice President of Research (Director of the Samsung Advanced Institute for Future Medicine).
- 2020 May 7** The Arrhythmia Center of the Heart Vascular and Stroke Institute announces the achievement of 300 cardiac resynchronization therapy procedures, a first in Korea.
- 2020 May 14** Wins the final Supreme Court appeal in the administrative lawsuit regarding the MERS-related penalty.
- 2020 Jun. 3** Named the "Best General Hospital Chosen by CEOs" in the 18th "CEO's Luxury Brand of the Year" survey by Monthly Hyundai Management.
- 2020 Jun. 28** Relocates the temporary screening clinic (for symptomatic/asymptomatic patients) from the main gate parking garage rooftop to the lawn next to the main gate guard post.
- 2020 Jul. 1** The Pediatric Center is designated as a Public Specialized Treatment Center for Children.
- 2020 Jul. 1** Begins operation of MRI units 13 and 14 (Main Building B2).
- 2020 Jul. 3** Introduces a QR code check-in process for patients and guardians, a first among major Korean hospitals.
- 2020 Jul. 3** Receives the Hall of Fame induction at the "2020 Korean Service Awards" by the Korean Standards Association.
- 2020 Jul. 24** Selected for a new unit (Precision Immuno-medicine Unit) in the Ministry of Health and Welfare's "Research-Oriented Hospital" project.
- 2020 Jul. 25** The hospital's YouTube channel surpasses 30,000 subscribers.
- 2020 Jul. 31** The Heart Failure Team of the Heart Vascular and Stroke Institute is designated as a Center of Excellence for third-generation artificial hearts by Medtronic.
- 2020 Aug. 5** The Ventricular Arrhythmia Clinic is designated as the first training center for ventricular arrhythmia procedures in Asia by Johnson & Johnson Medical.

<b>2020</b>	<b>Aug. 11</b>	Begins volunteer medical activities in flood-stricken areas (Eumseong, Cheonan, Asan) as a joint effort of three Samsung hospitals.
<b>2020</b>	<b>Aug. 20</b>	Ranks No. 1 in the general hospital category of the "2020 Korean Standard - Premium Brand Index (KS-PBI)" by the Korean Standards Association (fifth consecutive year).
<b>2020</b>	<b>Aug.28-ongoing</b>	Dispatches a COVID-19 medical support team to the Samsung Fire & Marine Insurance Global Campus (Yongin, 180 rooms), with rotating staff (1 doctor, 2 nurses) from three Samsung hospitals.
<b>2020</b>	<b>Early Sep.</b>	Dispatches a COVID-19 medical support team to the Samsung C&T Global Management Institute (Goyang, 110 rooms).
<b>2020</b>	<b>Oct. 12</b>	Installs speed gates, a first in the Korean medical industry.
<b>2020</b>	<b>Oct. 15</b>	Ranks No. 1 in the "2020 Korean Customer Satisfaction Index (KCSI)" by the Korea Management Association Consulting (19th time overall).
<b>2020</b>	<b>Nov. 2</b>	Implements a post-payment system for all medical fees, a first in Korea.
<b>2020</b>	<b>Nov. 3</b>	Ranks No. 1 in the Korean Standard - Service Quality Index (KS-SQI) for the 16th time.
<b>2020</b>	<b>Nov. 16</b>	Reaches the milestone of 15,000 Gamma Knife procedures, a first in Korea.
<b>2020</b>	<b>Nov. 26</b>	Receives the "Platinum Class," the highest level of "Data Quality Certification" from the Korea Data Agency, a first in the Korean hospital industry.
<b>2020</b>	<b>Nov. 30</b>	Begins operating dedicated beds for critically ill COVID-19 patients.
<b>2020</b>	<b>Dec. 14</b>	Ranks 16th in the "Top 100 Brands" in Korea.
<b>2020</b>	<b>Dec. 15</b>	Holds the "Ontact 2020 Nursing Festival."
<b>2020</b>	<b>Dec. 17</b>	Ranks No. 1 in the general hospital category of the "Korean Net Promoter Score (KNPS)" by the Korea Management Association (No. 1 from 2007-2014 and 2018-2020, 12th time overall).
<b>2020</b>	<b>Dec. 18</b>	Lim Young-bin is appointed the President of the Samsung Life Public Welfare Foundation.
<b>2020</b>	<b>Dec. 28</b>	Opens a demonstration lab for AI-based responses to new infectious diseases (a Digital New Deal project by the Ministry of Science and ICT; the SMC is the leading hospital among 12).
<b>2020</b>	<b>Dec. 29</b>	The Ministry of Health and Welfare provides 60.7 billion KRW in compensation for MERS-related losses.
<b>2021</b>	<b>Mar. 2</b>	Department of Pathology and Translational Genomics at the Samsung Comprehensive Cancer Center relocates (from the second floor to B2).
<b>2021</b>	<b>Mar. 8-15</b>	Administers the first dose of the AstraZeneca COVID-19 vaccine.
<b>2021</b>	<b>Apr. 1</b>	Participates in the "2021 Medical Data-Driven Hospital" project led by the Ministry of Health and Welfare and the Korea Health Information Service.
<b>2021</b>	<b>Apr. 11</b>	Integrates the operation of the Health Promotion Center into the Cancer Hospital (the Annex screening center is closed for remodeling).
<b>2021</b>	<b>Apr. 20</b>	Begins the first CAR-T cell therapy in Korea (with Curocell).
<b>2021</b>	<b>Apr. 26</b>	Performs the first robotic surgery for epilepsy (ROSA) in Korea.
<b>2021</b>	<b>Jun. 8</b>	Announces the full implementation of a flexible work schedules for nurses (covering 86% of inpatient wards).
<b>2021</b>	<b>Jun. 17</b>	Begins the first treatment with the CAR-T cell therapy Kymriah in Korea.
<b>2021</b>	<b>Jul. 1</b>	The Department of Radiation Oncology introduces the latest Halcyon 3.0 radiation therapy system.
<b>2021</b>	<b>Jul. 5</b>	The Gynecologic Cancer Center receives certification as a Center of Excellence in Advanced Ovarian Cancer Surgery from the European Society of Gynaecological Oncology (ESGO), a first in Asia.
<b>2021</b>	<b>Aug. 1</b>	Professor Oh Se-yeol is appointed the acting Vice President of Medical Affairs.
<b>2021</b>	<b>Aug. 2</b>	Begins a pilot of the "Smart Discharge" system in six wards.

- 2021 Aug. 13 Signs a collaborative agreement with VUNO to co-develop a voice recognition system for the outpatient EMR.
- 2021 Aug. 27 Expands the number of beds for critically ill COVID-19 patients to 31.
- 2021 Oct. 5 Begins providing medical services at the Seoul Dongho community treatment center.
- 2021 Oct. 15 Professor Park Seung-woo is inaugurated as the 12th President.
- 2021 Oct. 21 The Advanced Heart Failure Team of the Heart Vascular and Stroke Institute reaches the milestone of 100 artificial heart surgeries, a first in Korea.
- 2021 Oct. 25 Launches the mobile admission check-in service.
- 2021 Nov. 1 Announces executive appointments (Oh Se-yeol as Vice President of Medical Affairs, Lee Woo-yong as President of the Cancer Hospital, etc.).
- 2021 Nov. 5 Receives a government administrative order regarding COVID-19 bed capacity (to secure 1.5% of beds for semi-critical patients and reserve 1% for critical patients).
- 2021 Nov. 8 The hospital's first venture company, Geninus Inc., is listed on the stock market.
- 2021 Nov. 23 Achieves HIMSS INFRAM Stage 6 certification (the first in Korea, third in the world).
- 2021 Dec. 1 Launches the ESG Committee.
- 2021 Dec. 4 A team of Professors Chang Yun-sil and Song Jin-young successfully performs a non-surgical treatment for patent ductus arteriosus on a 3-week-old, 1,760 g newborn, a first in Korea.
- 2021 Dec. 8 The Breast Cancer Center surpasses 3,000 breast cancer surgeries in a single year, a first in Korea.
- 2021 Dec. 13 Opens the Same-Day Admission Center (Annex Building, second floor).
- 2021 Dec. 30 Launches "Agent Thru," a visual ARS system for appointment scheduling via phone.
- 2021 Mid-Dec. The Neuroscience Center reaches the milestone of 5,000 microvascular decompression surgeries.
- 2022 Jan. 1 Professor Lee Ju-heung is appointed Dean of Sungkyunkwan University School of Medicine.
- 2022 Jan. 3 Launches the advanced intelligent "Mobile Questionnaire" system.
- 2022 Jan. 10 A team of Professors Kong Doo-sik and Woo Kyung-in achieves the world's first 100 cases of endoscopic brain tumor removal via an eyelid incision, a joint procedure between Neurosurgery and Ophthalmology, following the first successful case in late 2016.
- 2022 Jan. 27 The Usability Testing Center obtained certification from BSI (British Standards Institution) as an institution implementing an international medical device quality management system (ISO 13485:2016 & ENISO 13485:2016).
- 2022 Mid-Feb. Selected by the Korea Health Industry Development Institute (KHIDI) to carry out the "Medical Device Usability Infrastructure Establishment Project."
- 2022 Mar. 1 The Cancer Hospital establishes the Precision Cancer Medicine Center.
- 2022 Mar. 17 Signs an MOU with the Korea Research Institute of Bioscience and Biotechnology for joint research in the field of gene therapy.
- 2022 Mar. 22 Named the "Best General Hospital Chosen by CEOs" in the 19th "CEO's Luxury Brand of the Year" survey by Monthly Hyundai Management (17th consecutive year).
- 2022 Mar. 29 Ranked No. 1 in the hospital category of the 24th "Korea Brand Star" by Brandstock (19th consecutive year).
- 2022 Apr. 14 Wins the Grand Prize in the mobile app category at the "Mobile Award Korea 2022" by Digital Chosun Ilbo (fifth consecutive year).

2022	Apr. 20	Signs an MOU for the Ministry of Environment's pilot project to support the dissemination of hydrothermal energy.
2022	Apr. 21	Achieves HIMSS INFRAM Stage 7 certification (a world's first).
2022	May 1	Professor Nam Seok-jin is appointed as the Executive Vice President for Medical Affairs at Sungkyunkwan University.
2022	May 3	Concludes the dispatch to the Seoul Dongho community treatment center (operated for 221 days since Oct. 5, 2021).
2022	May 9	Reaches the milestone of 400 heart transplants (26 years after the first surgery in Dec. 1996, the second hospital in Korea to do so).
2022	May 20	Selected as the final implementing institution for the "AI & 5G-based Large-Scale Robot Convergence Model Development Support Project" by the Korea Institute for Robot Industry Advancement.
2022	May 26	Named the No. 1 hospital with an excellent call center in the "Korean Service Quality Index (KSQI)" by the Korea Management Association Consulting.
2022	Jul. 1	Launches the Common Data Model (CDM) system for international standard medical data.
2022	Jul. 20	Signs a voluntary participation agreement with the Seoul Metropolitan Government for the total energy consumption cap system.
2022	Aug. 8	The Department of Radiation Oncology introduces the TrueBeam radiotherapy system and begins treatments.
2022	Aug. 11	Holds a ceremony commemorating 15,000 robotic surgeries (milestone surpassed in the first half of the year, ranking within the world's top 10 by volume).
2022	Sep. 15	Receives the Grand Prize at the sixth "4th Industrial Revolution Awards" hosted by the Ministry of Science and ICT.
2022	Sep. 16	Ranked No. 1 in Korea for the second consecutive year (31st globally) in *Newsweek*'s "World's Best Smart Hospitals 2023."
2022	Sep. 16	Ranked No. 1 in Korea (sixth globally) in Oncology in "World's Best Specialized Hospitals 2023."
2022	Sep. 26	Reaches the milestone of 4,000 esophageal cancer surgeries, a first in Korea.
2022	Sep. 26	Wins the "Grand Prize" (top 5%) at the ASIA BRAND PRIZE competition.
2022	Oct. 11	Ranks No. 1 in the "2022 Korean Customer Satisfaction Index (KCSI)" by the Korea Management Association Consulting (21st time).
2022	Oct. 17-22	Operates the medical office and provides emergency care support for the 26th ANOC General Assembly in Seoul.
2022	Oct. 18	Holds a ceremony commemorating 5,000 proton therapy cases.
2022	Oct. 18	Selected for the Grand Prize (Class 1) at the Fire Safety Management Exemplary Awards hosted by the Fire and Disaster Headquarters.
2022	Oct. 31	The Department of Urology reaches the milestone of 10,000 robotic surgeries.
2022	Nov. 8	Ranks No. 1 in the Korean Standard - Service Quality Index (KS-SQI) for the 17th time.
2022	Nov. 8	A team of Professors Song Jin-young and Sung Se-in successfully treats patent ductus arteriosus in the lowest-weight premature infant (a 1.1 kg baby at 2 months of age).
2022	Nov. 9	Distributes support kits for cancer patients.
2022	Nov. 24	Signs an open innovation MOU with Bristol Myers Squibb Korea for collaboration in basic and clinical research.

2022	Dec. 5	Obtains the fourth cycle of medical institution accreditation (valid from Dec. 28, 2022 to Dec. 27, 2026).
2022	Dec. 6	Donates "Rice of Love" to the Gangnam-gu Office.
2022	Dec. 8	Receives a plaque of appreciation from the Chungnam Office of Education for supporting the treatment of children at Hyanglimwon.
2022	Dec. 29	The Department of Radiation Oncology introduces an additional Halcyon 3.1 radiotherapy system and begins treatments.
2023	Jan. 1	President Park Seung-woo is inaugurated as the Chairman of the Board of the Korean Society of Cardiology.
2023	Jan. 6	Achieves a score of 365 out of 400 on the HIMSS "Digital Health Indicator (DHI)" survey, the highest score in the world.
2023	Feb. 5	Consolidates three blood collection rooms (from the Main and Cancer Hospitals) into one location on the first floor of the Annex Building and extends weekday operating hours by 2 hours.
2023	Feb. 15	The Diabetes Center holds a plaque ceremony for its designation as a "Certified Diabetes Education Hospital."
2023	Feb. 25	The Department of Pediatrics hosts a Korea-Japan international symposium on "Gene Therapy for Immunodeficiency."
2023	Mar. 4	The interventional cardiology team of the SMC's Division of Cardiology (Professors Kwon Hyun-cheol, et al.) publishes a paper in the *NEJM* demonstrating the effectiveness of intravascular imaging-guided stent implantation in patients with coronary artery lesions.
2023	Mar. 28	Holds an event to commemorate the 10th anniversary of the Department of Critical Care Medicine.
2023	Mar. 28	Ranked No. 1 in the hospital category of the 25th "Korea Brand Star" by Brandstock (20th consecutive year).
2023	Mar. 30	Launches the renewed <Communication Window 2.0>.
2023	Mar. 30	Holds a performance review meeting for "Unit 1: Establishment of a Platform for Commercializing Stem Cell-based Regenerative Therapies" of the Ministry of Health and Welfare's "Research-Oriented Hospital Fostering R&D Project."
2023	Mar. 31	The Institute for Precision Medicine Innovation hosts the "1st International Forum on Precision Cancer Medicine."
2023	Apr. 4	Holds a ceremony commemorating 100 CAR-T cell therapy cases, a first in Korea.
2023	Apr. 20	Becomes the world's first to achieve a HIMSS "triple crown" (INFRAM, DIAM, and EMRAM Stage 7).
2023	Apr. 26	The Innovative Future Medicine Research Center is selected by the Ministry of Science and ICT as an institution for developing next-generation medical technologies and new drugs using clinical big data.
2023	May 1	The Human Resources Team is renamed the "Caregiver Talent Support Team."
2023	May 10	The Institute for Future Medicine kicks off a national project for physician-scientist development, sponsored by the Ministry of Science and ICT.
2023	May 24	The Heart Failure Team (Professors Cho Yang-hyun and Choi Jin-oh) becomes the first in Korea to reach 100 HeartMate artificial heart surgeries.
2023	May 31	Launches the Philanthropy Promotion Committee.
2023	Jun. 1	The SMC's rounding robot is demonstrated before President Yoon Suk Yeol (at the fifth Export Strategy Meeting, Seoul Startup Hub M+).
2023	Jun. 14	Holds the first "Hidden Hero" award ceremony.

- 2023 Jun. 16 Signs an MOU with KT for "Joint Research on Medical AI and the Global Expansion of Korean Health-care."
- 2023 Jun. 28 The Cancer Hospital signs an MOU with Gustave Roussy of France.
- 2023 Jul. 5 Holds the first "Open Gallery" exhibition on the <Wall of Happiness>, featuring emerging artist Joo Eun-bin.
- 2023 Jul. 7 The Division of Pulmonology reaches the milestone of 15,000 endobronchial ultrasound (EBUS) procedures.
- 2023 Jul. 19 Publishes the first ESG report on the hospital website.
- 2023 Jul. 24 The Cancer Hospital signs an MOU with Charité University Hospital of Germany.
- 2023 Aug. 5-8 Dispatches a medical support team to the 2023 Saemangeum World Scout Jamboree.
- 2023 Aug. 11 Reaches the milestone of 20,000 Gamma Knife radiosurgeries (started in Dec. 2001, reached 10,000 in Oct. 2017, and 20,000 six years later).
- 2023 Aug. 31 Closes the COVID-19 screening clinic.
- 2023 Sep. 8 Achieves HIMSS AMAM (Analytics Maturity Adoption Model) Stage 6, a first among Asian hospitals.
- 2023 Sep. 13 Ranked No. 1 among Korean hospitals for the third consecutive year in \*Newsweek\*'s "World's Best Smart Hospitals."
- 2023 Sep. 13 Ranked No. 1 for the second consecutive year in Oncology and No. 1 for the first time in Pulmonology in "World's Best Specialized Hospitals."
- 2023 Sep. 16 Reopens the employee cafeteria after remodeling.
- 2023 Sep. 18 Donates the first funds raised from the "Donation Kiosk" to Save the Children.
- 2023 Sep. 28-30 Conducts the external migration of IT servers.
- 2023 Oct. 11 Ranks No. 1 in the "2022 Korean Customer Satisfaction Index (KCSI)" by the Korea Management Association Consulting (21st time).
- 2023 Oct. 17 Signs an educational MOU with Hue University of Medicine and Pharmacy Hospital in Vietnam.
- 2023 Oct. 23 Professor Ahn Myung-ju is listed as the first author in the \*NEJM\* for a study on "a therapeutic strategy to ensure the efficacy and safety of the new small cell lung cancer drug Tarlatamab as a second-line treatment."
- 2023 Oct. 27 Receives the "American Hospital Association Excellence Award for Healthcare Workers' Wellbeing – Bronze Winner" at the IHF Awards in Lisbon, Portugal.
- 2023 Oct. 30 The SMC Cancer Hospital signs an MOU with the Hwasun Chonnam National University Hospital Cancer Center.
- 2023 Oct. 30 Reopens the outpatient space at the Proton Therapy Center (Dermatology, International Health Services, Family Medicine, Laser Therapy Unit).
- 2023 Nov. 17 A team led by Professor Park Jae-bum announces the success of Korea's first uterus transplant; the successful re-transplantation of a uterus is the world's first.
- 2023 Nov. 22 The Division of Nephrology hosts a workshop for medical staff from Thailand to share operational know-how, research, and clinical experience in CRRT.
- 2023 Nov. 24 Becomes the first general hospital to receive an award at the "2023 Sustainability Conference of Korea" hosted by the Korean Standards Association.
- 2023 Nov. 24 Wins the award in the first-time publication category at the Korea Reader's Choice Sustainability Report Awards (KRSA).

- 2023 Nov. 24 Ranked No. 1 in the general hospital category of the Korean Sustainability Index (KSI).
- 2023 Nov. The Health Promotion Center becomes the first in Korea to conduct the "Shield" blood test for the early detection of colorectal cancer.
- 2023 Nov. Expands the joint development of a personalized nutritional intervention program for esophageal cancer patients with Samsung Welstory.
- 2023 Dec. 12 Obtains "Health-Friendly Company" certification from the Ministry of Health and Welfare and the Korea Health Promotion Institute (the first general hospital to receive this award).
- 2023 Dec. 15 The A-CRO team signs an R&D collaboration MOU for new anticancer drugs with the U.S. pharmaceutical company Gilead Sciences.
- 2023 Dec. 19 The Nursing Division signs an MOU with Fine Healthcare Inc. for the development and advancement of a medical device for pressure ulcer stage assessment.
- 2023 Dec. 23 All 39 pharmacists from the SMC who took the first Board Certified Pharmacist Specialist Examination pass and acquire their board certifications.
- 2023 Dec. 27 Signs an MOU with KB Kookmin Bank to "Support Treatment for Children with Cardiac and Facial Deformities."
- 2024 Jan. 5 Donates 500 copies of the <Safety Guardian for Our Children> textbook to the Seoul Metropolitan School Health Teacher's Association.
- 2024 Jan. 8-Feb. 2 Conducts the Nursing Student Hope Dream Internship Program in four sessions for 280 participants.
- 2024 Jan. 22 Holds a ceremony to commemorate achieving the milestone of 20,000 robotic surgeries.
- 2024 Jan. 24-25 Holds the "SMC's 5 Digital Transformation (DX) Platforms Workshop" in Paris, France.
- 2024 Jan. 25 Selected by the Ministry of Health and Welfare as the sole nationwide model hospital for the pilot project to strengthen the severe-case medical treatment system.
- 2024 Jan. 30 Adopts Microsoft Azure Arc-based automated machine learning (AutoML), laying the groundwork for advanced AI.
- 2024 Jan. 31 Becomes the first medical institution in Asia to receive HIMSS AMAM (Analytics Maturity Adoption Model) Stage 7 certification, achieving a world-first "grand slam" with four Stage 7 certifications.
- 2024 Jan. The Rare Disease Center is designated as the "Seoul Metropolitan Area Rare Disease Specialized Institution."
- 2024 Feb. 1 Announces faculty leadership appointments (Huh Woo-sung as Vice President of Research, Lee Sang-chul as President of the Heart Vascular and Stroke Institute, On Young-keun as Head of Clinical Operations, and Park Hee-chul as Head of Communications).
- 2024 Feb. 2 Hosts the second International Symposium on Precision Cancer Medicine, attended by the president of Gustave Roussy of France.
- 2024 Feb. 5 Receives certification for "Mobile App/Web Accessibility for Customers" from the Ministry of Science and ICT and the National Information Society Agency (a first for a tertiary general hospital).
- 2024 Feb. 19 The SMC YouTube channel wins the "Winner" prize in the Medical/Health category of the Digital Ad & Campaign division at the "17th &Award 2024."
- 2024 Feb. 20 Professor Park Yeon-hee of the Division of Hematology-Oncology is selected for the "2023 SKKU-Fellowship" at Sungkyunkwan University.
- 2024 Feb. 26-27 A delegation from Charité University Hospital in Germany visits the Cancer Hospital.

<b>2024</b>	<b>Mar. 25</b>	Opens <Picky Pickers>, a take-out specialty store, to accommodate the Main Building's basement remodeling.
<b>2024</b>	<b>Mar. 25</b>	Ranked No. 1 in the hospital category of the 25th "Korea Brand Star" by Brandstock (21st consecutive year).
<b>2024</b>	<b>Mar.</b>	A team led by Professor Kim Sang-jin of the Department of Ophthalmology performs the first domestic administration of Luxturna, a treatment for hereditary retinal dystrophy.
<b>2024</b>	<b>Apr. 9</b>	Conducts the first "Happiness Camp" of 2024 for 36 employees from customer-facing departments.
<b>2024</b>	<b>Apr. 17</b>	The Office of External Affairs kicks off the English Terminology Standardization Committee.
<b>2024</b>	<b>Apr. 22</b>	A baby is born with a national record low weight of 360 g (discharged on Nov. 5).
<b>2024</b>	<b>May 1</b>	Relaxes COVID-19 guidelines, lifting the in-hospital mask recommendation and closing the situation room.
<b>2024</b>	<b>May 2</b>	Installs 57 electric vehicle chargers in the hospital's parking lot.
<b>2024</b>	<b>May 8</b>	The "Autonomous Wheelchair Robot" is selected for the Ministry of Land, Infrastructure and Transport's regulatory sandbox project.
<b>2024</b>	<b>May 9</b>	Receives an award in the Hospital division of the Lifestyle Service category at the "Mobile Award Korea 2024" (seventh consecutive year).
<b>2024</b>	<b>May 13</b>	Begins operation of escalators connecting the first and second floors of the Main Building's lobby.
<b>2024</b>	<b>May 22</b>	Professor Se-Hoon Lee of the Division of Hematology-Oncology, in collaboration with KAIST, builds a pan-cancer single-cell map (from over 1,500 individuals, covering 30 cancer types, creating the world's largest database).
<b>2024</b>	<b>May 27</b>	A team led by Professor Won-Chul Cha is selected as the lead research institution for the Ministry of Health and Welfare's "AI-based Clinical Support System Development Project Specialized for Emergency Rooms" (will oversee the 5-year, 22.8 billion KRW project from 2024-2028 across 36 institutions).
<b>2024</b>	<b>May 28</b>	Named the "Best General Hospital Chosen by CEOs" in the 20th "CEO's Luxury Brand of the Year" survey by Monthly Hyundai Management (17th consecutive year).
<b>2024</b>	<b>Jun. 5</b>	Signs an MOU with Selvas AI to collaborate on voice recognition-based smart hospital projects and apply voice recognition AI to administrative tasks.
<b>2024</b>	<b>Jun. 5</b>	Chosen as a leading hospital for the project to build an electronic submission system for indemnity insurance claims.
<b>2024</b>	<b>Jun. 5</b>	Ranked No. 1 in Asia in two fields, Oncology and Pulmonology, in *Newsweek*'s "Best Specialized Hospitals Asia Pacific."
<b>2024</b>	<b>Jun. 20</b>	The Head and Neck Cancer Center opens the "Recurrent Head and Neck Cancer Clinic," a first in Korea.
<b>2024</b>	<b>Jun. 26</b>	The Cancer Hospital holds a plaque unveiling ceremony for the "Quality of Life Research Institute."
<b>2024</b>	<b>Jul. 1</b>	Introduces reusable containers at the funeral hall, a first among tertiary general hospitals in Korea.
<b>2024</b>	<b>Jul. 3</b>	Conducts a training program for nursing managers and nurses from partner hospitals.
<b>2024</b>	<b>Jul. 3</b>	Ranked No. 1 among general hospitals in the "Global Customer Satisfaction Index (GCSI)" survey by the Global Management Association.
<b>2024</b>	<b>Jul. 18</b>	Ranked No. 1 among general hospitals in the "2024 Korean Standard - Premium Brand Index (KS-PBI)" by the Korean Standards Association (ninth consecutive year).
<b>2024</b>	<b>Jul. 22</b>	The hospital president and the employee council jointly host a "Caregiver Vitality Boost Event."

2024	Jul. 24	The Health Promotion Center is ranked No. 1 for the second consecutive year in the "Korean Service Quality Index (KSQI)" by the Korea Management Association Consulting.
2024	Mid-Jul.	The Stroke Center performs a world-first procedure using the Surpass Elite Flow Diverter, an advanced cerebral aneurysm stent.
2024	Aug. 8	Publishes the 2024 ESG Report.
2024	Aug. 30	Wins the "Grand Prize in the Special Grade Category" at the 3rd Fire Safety Management Awards (the only hospital recipient).
2024	Sep. 5	Ranks No. 1 in the general hospital category of the "2024 Digital Customer Experience Index (DCXI)" by the Korean Standards Association.
2024	Sep. 8	Lee Woo-yong, President of the Cancer Hospital, is inaugurated as the President of the International Society of University Colon and Rectal Surgeons (2-year term from Sep. 8, 2024, to Sep. 7, 2026).
2024	Sep. 17	Ranked No. 1 in Korea for the fourth consecutive year (18th globally) in *Newsweek*'s "World's Best Smart Hospitals."
2024	Sep. 17	Ranks in the world's top 100 in eight specialties in "World's Best Specialized Hospitals," including Oncology (third), Gastroenterology (sixth), and Urology (ninth). Ranks No. 1 in Korea for Oncology (third consecutive year) and Pulmonology (second consecutive year).
2024	Sep. 26	Ranks No. 1 in the "2024 Korean Customer Satisfaction Index (KCSI)" by the Korea Management Association Consulting (seventh consecutive year, 23rd time overall).
2024	Oct. 2	Receives an award in the medical industry category at the "2024 K-ESG Management Awards" by Dong-A Ilbo (first time).
2024	Oct. 2	Receives the HIMSS "Davies Award of Excellence," a first in Korea.
2024	Oct. 7	Establishes the "24/7 Unmanned Medical Record Copy Issuance System."
2024	Oct. 10	Launches the "SMC Collaborative and Advanced Resource Education Series (S-CARES)," a program to enhance the capabilities of caregivers within the partner network.
2024	Oct. 14	Reaches the milestone of 2,000 proton therapy cases for liver cancer, a first in Korea.
2024	Oct. 16	The Partners Center hosts the "2024 SMC Excellent Referral Partner Institution Meeting."
2024	Oct. 20	Following the "Support for Patients with Cardiac and Facial Deformities" agreement with KB Kookmin Bank, four Indonesian children arrive, undergo surgery, and are discharged to return home on Nov. 6.
2024	Oct. 25	Reopens the renovated Funeral Home lobby.
2024	Nov. 1	The Rare Disease Center of the Department of Pediatrics hosts the "2024 SMC Prader-Willi Syndrome (PWS) Symposium."
2024	Nov. 8	Holds the 30th Anniversary ceremony.
2024	Nov. 11	The Partners Center holds an "Advisory Committee Meeting" to commemorate its 30th anniversary.
2024	Nov. 21	Receives the "Minister of Trade, Industry and Energy Award - Grand Prize in Social Responsibility" at the "2024 CSR Film Festival Awards" by E-Today for the <Smile WoW Art School>, a collaborative arts education program for children with cochlear implants.
2024	Nov. 27	The Nursing Division holds its 30th-anniversary event, "Pioneering a New Path in Nursing."
2024	Nov. 28	Receives awards at the "2024 Government Awards for Health and Medical Technology Promotion" hosted by the Ministry of Health and Welfare.
2024	Nov. 28	Prime Minister's Commendation – Professor Se-Hoon Lee, Division of Hematology-Oncology.

- 2024 Nov. 28** Minister of Health and Welfare's Commendation (Excellent Research) – Professor Jung Yong Hong (Hematology-Oncology), Professor Young Bin Song (Cardiology).
- 2024 Nov. 28** Minister of Health and Welfare's Commendation (Emerging Research) – Professor Da-Rae Kim (Cardiology), Professor Jin Soo Yoo (Transplantation Surgery).
- 2024 Nov. 28** Minister of Health and Welfare's Commendation (Excellent Development) – Professor Kyoung-Mee Kim, Department of Pathology.
- 2024 Nov. 28** Minister of Health and Welfare's Commendation (Fostering and Promotion) – Team Leader Seung Ho Lim, Digital Strategy Team.
- 2024 Mid-Nov.** The Heart Vascular and Stroke Institute surpasses 200 Left Ventricular Assist Device (LVAD) surgeries, a first in Korea.
- 2024 Mid-Nov.** The Cancer Hospital surpasses 200 CAR-T cell therapy cases (since the first procedure in Korea on Apr. 20, 2021).
- 2024 Dec. 3** The Prevention and Rehabilitation Center holds a partner hospital meeting.
- 2024 Dec. 7** Holds the 20th-anniversary ceremony for the <Smile for a Child> campaign.
- 2024 Dec. 9** Expands the clinical trial injection unit for anticancer drugs (Main Building, ninth floor).
- 2024 Dec. 16** The SMC Heart Vascular and Stroke Institute holds its 10th anniversary ceremony.
- 2024 Dec. 16** Professor Sung-soo Jeon performs Asia's first surgery using the latest da Vinci 5 robotic surgical system on a prostate cancer patient.
- 2024 Dec. 19** A team led by Professor Young Keun On successfully performs a Pulsed Field Ablation (PFA) procedure, a novel treatment for atrial fibrillation.
- 2024 Dec. 19** Ranks No. 1 in the general hospital category of the "Korean Net Promoter Score (KNPS)" by the Korea Management Association (No. 1 from 2007-2014 and 2018-2024, 16th time overall).
- 2024 Dec. 31** Opens the "S-Lounge," a rest area for caregivers (Annex Building, fourth floor).

## 4. Personnel Statistics

		Physician Staff	Nursing Staff	Medical Technician Staff	Pharmacy Staff	Healthcare Staff	Research Staff	Administrative/Clinical Support Staff	Other	Grand Total
Regular Employees	Specialists	528								528
	Clinical Fellows	315								315
	Residents	42			6					48
	Interns	2								2
	Executives							5		5
	M5		1,400	571	53	72	52	397		2,545
	M2		735	95	41	12	46	66		995
	M1A		899	86	30	4	20	39		1,078
	M1B			1				8		9
	M1C							17		17
	RS						23			23
	R2						3			3
	Drivers								15	15
	Funeral Directors								11	11
Other	7					15	2	1	25	
Intern Employees					12					12
Contract Employees			303	136		31	14		582	1,066
Subcontracted Staff									1,211	1,211
<b>Total</b>		894	3,337	889	142	119	173	534	1,820	7,908

\* Based on administrative personnel standards

1. Other (Physician Staff): General Practitioners
2. Residents (Medical Technician Staff): Clinical Psychology Residents, Department of Psychiatry
3. Other (Research Staff): Ph.D. Professors, Permanent Contract Employees
4. Other (Administrative/Clinical Support Staff): Lawyers
5. Other (Contract Employees): Contract Assistants, Simple Contract Workers, General Contract Employees
6. Other (Other): Research (Basic Science Professors, Research Professors)

## 5. Facilities and Equipment

(Unit: m<sup>2</sup>)

	Main Building	Main Building Emergency Room	Annex Building	Proton Therapy Center	Funeral Home	Guard house	Cancer Hospital	Outdoor Restroom	Parking Toll Booth	Future Medicine Hall	Infectious Disease Center	Structures				West Site	Daycare Center	Daycare Center II	Seocho Residence Hall	Inwon Station Building					
												P1	P2	P5	P5 (steel structures)										
Land Area	153,747.00														48,727.00	795.80	79,603.00	8,040.40	11,169.90						
Building Area	12,891.17	327.12	3,477.84	845.9	1,422.58	64.52	9,107.54	5.49	27.20	471.92	951.62			1,730.40	9,679.15	475.10	428.07	2,585.26	6,626.39						
	29,592.90																								
Total Floor Area	154,887.09	948.12	39,695.37	14,545.26	8,437.24	64.52	105,703.43	5.49	8.00	19,179.63	4,125.41			3,460.80	154,710.74	2,747.60	964.14	10,914.86	76,247.22						
	347,599.56																								
Total Floor Area for Floor Area Ratio (FAR) Calculation	151,898.48											347,599.56				48,717.26	1609.4	856.14	9,998.18	44,174.17					
Building Scale	Basement	B5	-	B4	B4	B2	-	B8	-	-	B4	-				B9	B2	B1	B2	B7					
		77,756.80	-	19,372.12	10,394.81	7,972.98	-	61,380.72	-	-	18,815.65	-				105,393.48	1,138.20	108.00	916.68	32,073.05					
	195,693.08																								
	Above Ground	20F	3F	8F	6F	1F	1F	11F	1F	1F	2F	5F				2F	6F	4F	2F	6F	9F				
77,130.29		948.12	20,323.25	4,150.45	464.26	64.52	44,322.71	5.49	8.00	363.98	4,125.41				3460.8	48,717.26	1,609.40	856.14	9,998.18	44,174.17					
151,906.48																									
Building Coverage Ratio (%)	19.25% (Legal Limit: 20%)														19.96% (Legal Limit: 20%)	59.7% (Legal Limit: 60%)	0.54%	32.15% (Legal Limit: 60%)	59.32% (Legal Limit: 60%)						
Expandable Area based on Floor Area Ratio (FAR)	1156.50														66	2		2,239	76						
Floor Area Ratio (FAR) (%)	98.8% (Legal Limit: 100%)														99.98 (Legal Limit: 99.98%)	202.24% (Legal Limit: 200%)	1.08%	124.35% (Legal Limit: 200%)	395.48% (Legal Limit: 600%)						
Expandable Area based on Floor Area Ratio (FAR)	1817.77 (Excluding second-floor platform area)														0	-18		6,083	22,845						
Date of Approval for Use	1994.11.08.	2012.11.16.	1994.11.08.	2014.03.07.	1994.11.08.	1994.11.08.	2007.10.18.	2007.10.18.	2008.01.15.	2016.04.26.	-	2003.05.	2003.05.	1996.07.30.	1994.11.08.	Permitting in progress	1997.01.07.	1992.11.26.	1983.01.21.	2018.06.20.					
Building Owner	SL	PWF	SL	PWF	SL	SL	PWF	PWF	PWF	PWF	PWF	SL	SL	SL	SL	PWF	PWF	PO	SL	SL					
Structure	SRC	SRC	SRC	RC	SRC	RC	SRC	RC	S	RC	SRC	S	S	S	S	SRC	RC	RC	RC	RC/SRC					
Seismic Design	Applied (Y/N)	O	O	O	O	X (Currently subject to regulation)	X	O	X	X	O	-				X (Currently subject to regulation)	O	X (Currently subject to regulation)	X (Currently subject to regulation)	X (Currently subject to regulation)	O				
	Standard	Seismic Evaluation (2015.11) 6	6.5	Seismic Evaluation (2015.11) 6	6.5	Seismic Evaluation (2017.03) 6	-	Seismic Evaluation (2018.11) 6.0	-	-	6.5	-	-	-	-	Seismic Evaluation (2017.03) 6	-	-	Structural Safety and Seismic Design Certificate (2020.09)	-	IE=1.2 (Grade 1)				
Height (m) per Official Building Register	85.9 (HP-89.7)	18.3	44.1	35.7	7.4	4.3	55.1			13.13	-				6.1	38.75	21.4		18.65	39.9					
Area	VIP Room	43.87						40.18													Area per Official Building Register	Net Floor Area			
	Single Room	24.25	28.3	25.33				24.42													9F	5,219.15	3,809.12		
	Double Room	22.03		24.06				25.01													23.6	8F	5,219.15	3,809.12	
	Multi-bed Room	67.52		67.05				60.96														7F	5,246.92	3,821.80	
	Examination Room	14.68		16.84				13.86														6F	5,232.83	3,772.38	
	Professor's Office (Single)	17.35		14.89	15.39			13.22															5F	5,261.00	3,772.38
	Professor's Office (Double)	21.92		22.36	22.13			14.69															4F	5,379.63	3,772.89
	Professor's Office (Executive)	112.89 (Including antechamber)																				Total	31,558.68	22,757.69	

\* Building Owner

1. SL : Samsung Life

2. PWF : Public Welfare Foundation

3. PO : Privately Owned

## 6. Patient Room and Bed Status

By Floor	Ward	Rooms General Beds									Sub total	Special Beds						Sub total	Total
		Rooms	VIP Room	Single Room	Double Room	Three-Bed Room	Four-Bed Room	Five-Bed Room	Six-Bed Room	Seven-Bed Room		Intensive Care Unit (ICU)	Neonatal ICU (NICU)	Aseptic Room	Negative Pressure	Isolation	EMU		
<b>Total</b>	<b>Rooms</b>		<b>33</b>	<b>46</b>	<b>188</b>	<b>16</b>	<b>33</b>	<b>33</b>	<b>116</b>	<b>1</b>	<b>466</b>	<b>11</b>	<b>10</b>	<b>17</b>	<b>18</b>	<b>3</b>	<b>2</b>	<b>61</b>	<b>527</b>
	<b>Beds</b>		<b>33</b>	<b>46</b>	<b>376</b>	<b>48</b>	<b>132</b>	<b>165</b>	<b>696</b>	<b>7</b>	<b>1,503</b>	<b>144</b>	<b>59</b>	<b>25</b>	<b>18</b>	<b>15</b>	<b>2</b>	<b>263</b>	<b>1,766</b>
20		0									0							0	0
19	West	0									0							0	0
	South	0									0							0	0
18	East	0									0							0	0
	West	0									0							0	0
17	East	9		1	10			5	12		28					5		5	33
	West	11	1		10	3		10	12		36							0	36
16	East	14	1	1	14			10	12	7	45							0	45
	West	13	2		14			5	18		39							0	39
15	East	8		1	6			10	12		29							0	29
	West	7			6			5	18		29						2	2	31
14	East	9	1	1	6			5	18		31							0	31
	West	10	1	1	8		4	5	12		31							0	31
13	East	11	1	1	8	3		5	18		36							0	36
	West	10	1	1	8			5	18		33							0	33
12	East	9	1	1	6			5	18		31							0	31
	West	9		1	8			5	18		32							0	32
11	East	8	1	1	2			10	18		32							0	32
	West	14	2		14			10	18		44							0	44
10	East	13	2		8	3	4	10	18		45							0	45
	West	13	1	1	12	3	4	15			36				5			5	41
9	West	13		2	14			5	18		39							0	39
	East	13	1	1	14			5	18		39							0	39
8	West	8			6			10	18		34							0	34
	East	0									0							0	0
6	West	0									0							0	0
	East	0									0							0	0
5	East	0									0			10				10	10
	West	9			4		28				32							0	32
3	ICU	0									0	59						59	59
2	ICU	0									0	31			4			35	35
1		0									0			2				2	2
<b>Main Building Subtotal</b>			<b>16</b>	<b>14</b>	<b>178</b>	<b>12</b>	<b>40</b>	<b>140</b>	<b>294</b>	<b>7</b>	<b>701</b>	<b>90</b>	<b>0</b>	<b>0</b>	<b>16</b>	<b>10</b>	<b>2</b>	<b>118</b>	<b>819</b>
A3	East	0									0		59					59	59
	West	2	2								2							0	2
A4	East	0									0	14						14	14
	West	9		4	2		16				22							0	22
A5	East	7		1	4	12					17							0	17
	West	10		1	2	24					27							0	27
A6	East	11			10		12		18		40							0	40
	West	12		2	10		20				32							0	32
A7	East	12		2	8		4	15	12		41							0	41
	West	10		2	6		12	10			30			2				2	32
A8	East	13		1	10		28				39							0	39
	West	0									0		9					9	9
<b>Annex Building Subtotal</b>			<b>2</b>	<b>13</b>	<b>52</b>	<b>36</b>	<b>92</b>	<b>25</b>	<b>30</b>	<b>0</b>	<b>250</b>	<b>14</b>	<b>59</b>	<b>9</b>	<b>2</b>	<b>0</b>	<b>0</b>	<b>84</b>	<b>334</b>
2		0									0							0	0
3	ICU	0									0	40						40	40
5	East	13	1	1	12				30		44							0	44
	West	3	3								3							0	3
6	East	13	1	1	12				30		44							0	44
	West	9		1	6				30		37							0	37
7	East	13	1	3	8				30		42							0	42
	West	15	1	2	14				30		47							0	47
8	East	14	1	2	14				24		41				5			5	46
	West	12	1	1	10				30		42							0	42
9	East	14	1	2	12				30		45							0	45
	West	14	1		16				30		47							0	47
10	East	16	1	3	14				30		48							0	48
	West	15	1		18				30		49							0	49
11	East	14	2	2	10				30		44							0	44
	West	4		1					18		19							0	19
	Aseptic	0									0		16					16	16
<b>Cancer Hospital Subtotal</b>			<b>15</b>	<b>19</b>	<b>146</b>	<b>0</b>	<b>0</b>	<b>0</b>	<b>372</b>	<b>0</b>	<b>552</b>	<b>40</b>	<b>0</b>	<b>16</b>	<b>0</b>	<b>5</b>	<b>0</b>	<b>61</b>	<b>613</b>

By Floor	Ward	Other Beds					Sub total	Total	Notes
		Emergency Room	Radioisotope Therapy Room	Nursery	Day Ward	Delivery Room			
<b>Total</b>	<b>Rooms</b>	<b>6</b>	<b>5</b>	<b>1</b>	<b>5</b>	<b>8</b>	<b>25</b>	<b>552</b>	<b>Licensed Beds: 1,766</b>
	<b>Beds</b>	<b>63</b>	<b>5</b>	<b>30</b>	<b>44</b>	<b>8</b>	<b>150</b>	<b>1,916</b>	
20							0	0	
19	West						0	0	
	South						0	0	
18	East						0	0	
	West						0	0	
17	East						0	33	Infectious Diseases, Cardiology, Dermatology
	West						0	36	Cardiac Surgery, Pediatrics
16	East						0	45	Cardiology, Allergy
	West						0	39	Cardiology, Vascular Surgery (Comprehensive Nursing Care)
15	East						0	29	Neurology, Neurosurgery
	West						0	31	Neurology, Sleep & EEG Lab
14	East						0	31	Neurosurgery
	West						0	31	Neurosurgery
13	East						0	36	Spine Center (Orthopedic Surgery, Neurosurgery), IHC
	West						0	33	Rehabilitation Medicine
12	East						0	31	Orthopedic Surgery, Dentistry
	West						0	32	Orthopedic Surgery
11	East						0	32	Nephrology, Rheumatology
	West						0	44	Gastroenterology, Endocrinology (Comprehensive Nursing Care)
10	East						0	45	Transplantation Surgery, Pediatric Surgery (Comprehensive Nursing Care)
	West						0	41	Transplantation Surgery
9	West						0	39	Plastic Surgery, Endocrine Surgery
8	East						0	39	Pulmonology
	West						0	34	Urology
7	East		5				5	5	Radioisotope Therapy Room
	West						0	0	
6	East						0	0	
	West						0	0	
5	East						0	10	Negative Pressure Isolation Room
	West						0	32	Otolaryngology, Ophthalmology
3	ICU						0	59	ICU
2	ICU				14		14	49	ICU, Negative Pressure Isolation Room, Same-Day Surgery Center (SDSC) Day Ward
1		63					63	65	Emergency Room, Negative Pressure Isolation Room
<b>Main Building Subtotal</b>		<b>63</b>	<b>5</b>	<b>0</b>	<b>14</b>	<b>0</b>	<b>82</b>	<b>901</b>	
A3	East						0	59	Neonatal Intensive Care Unit (NICU)
	West					8	8	10	Delivery Room, Labor-Delivery-Recovery (LDR) Room
A4	East						0	14	PICU
	West			30			30	52	Obstetrics, Nursery
A5	East						0	17	Psychiatry (Open Ward)
	West						0	27	Psychiatry (Secure Ward)
A6	East						0	40	Gynecology (Comprehensive Nursing Care)
	West						0	32	Gynecology
A7	East						0	41	Pediatrics (Surgery, Orthopedics, Neurosurgery, Urology)
	West						0	32	Pediatrics
A8	East						0	39	Pediatrics
	West						0	9	Pediatric Hematopoietic Stem Cell Transplant
<b>Annex Building Subtotal</b>		<b>0</b>	<b>0</b>	<b>30</b>	<b>0</b>	<b>8</b>	<b>38</b>	<b>372</b>	
2					30		30	30	Ambulatory Treatment Center
3	ICU						0	40	ICU
5	East						0	44	Breast Surgery, Urology
	West						0	3	Health Promotion Center
6	East						0	44	Urology, Gastrointestinal Surgery
	West						0	37	Gastrointestinal Surgery
7	East						0	42	Hepato-Biliary-Pancreatic Surgery, Colorectal Surgery
	West						0	47	Colorectal Surgery
8	East						0	46	Gastroenterology (Liver, Pancreaticobiliary, Colorectal Cancer)
	West						0	42	Gastroenterology (Liver Cancer)
9	East						0	45	Otolaryngology, Pulmonology, Lung & Esophageal Surgery
	West						0	47	Lung & Esophageal Surgery
10	East						0	48	Hematology-Oncology
	West						0	49	Hematology-Oncology
11	East						0	44	Hematology-Oncology
	West						0	19	Hematology-Oncology
	Aseptic						0	16	Hematopoietic Stem Cell Transplant
<b>Cancer Hospital Subtotal</b>		<b>0</b>	<b>0</b>	<b>0</b>	<b>30</b>	<b>0</b>	<b>30</b>	<b>643</b>	

# Major Performance

## 1. Graphical Statistics

### 1) Annual Patient Statistics by Year

\*( )Average Daily number of patients

Category	2020	2021	2022	2023	2024
Outpatient	2,168,680(8,603)	2,382,987(9,461)	2,355,245(9,460)	2,335,424(9,455)	2,105,507(8,559)
Hospitalization	99,557(272)	106,735(292)	110,197(302)	114,521(314)	86,201(236)

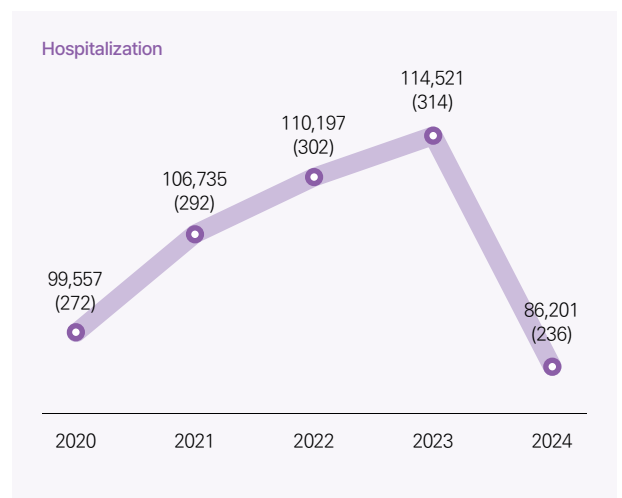
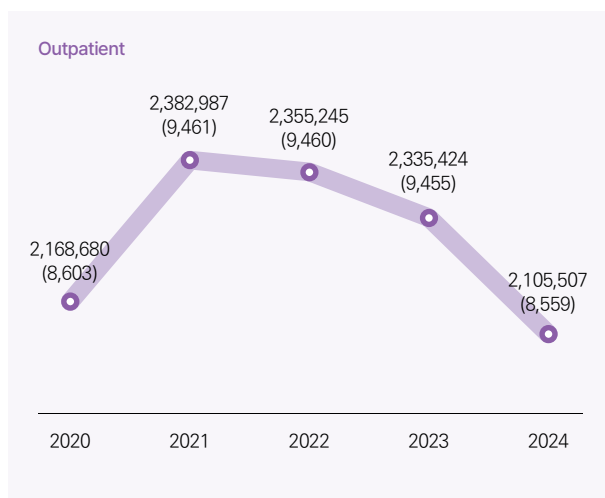

### 2) Outpatient Statistics by Year

\*( )Average Daily number of Patients

Category	2020	2021	2022	2023	2024
First Visit	288,011(1,122)	339,454(1,327)	305,900(1,206)	297,539(1,205)	214,060(870)
Follow-up	1,880,669(7,481)	2,043,533(8,133)	2,049,345(8,254)	2,037,885(8,251)	1,891,447(7,689)

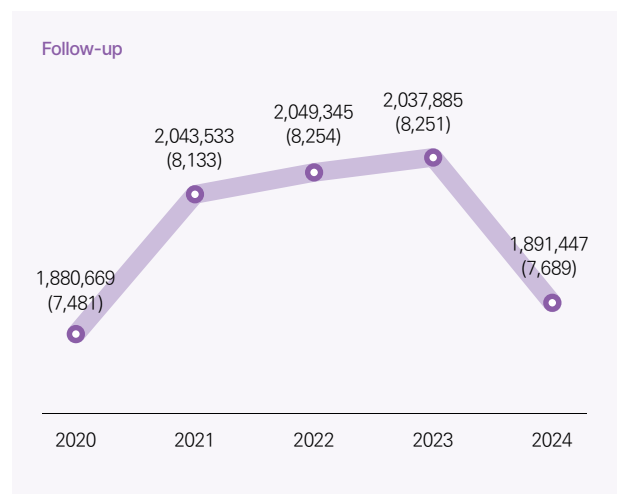
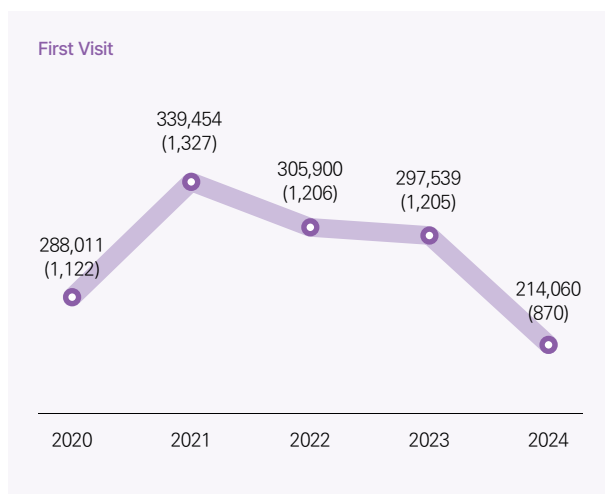

### 3) Bed Occupancy rate by Department

(Unit: %)

#### ● Main Hospital

※ In 2024, the bed occupancy rate of the total operational beds (1,899 beds) was 67.2%.

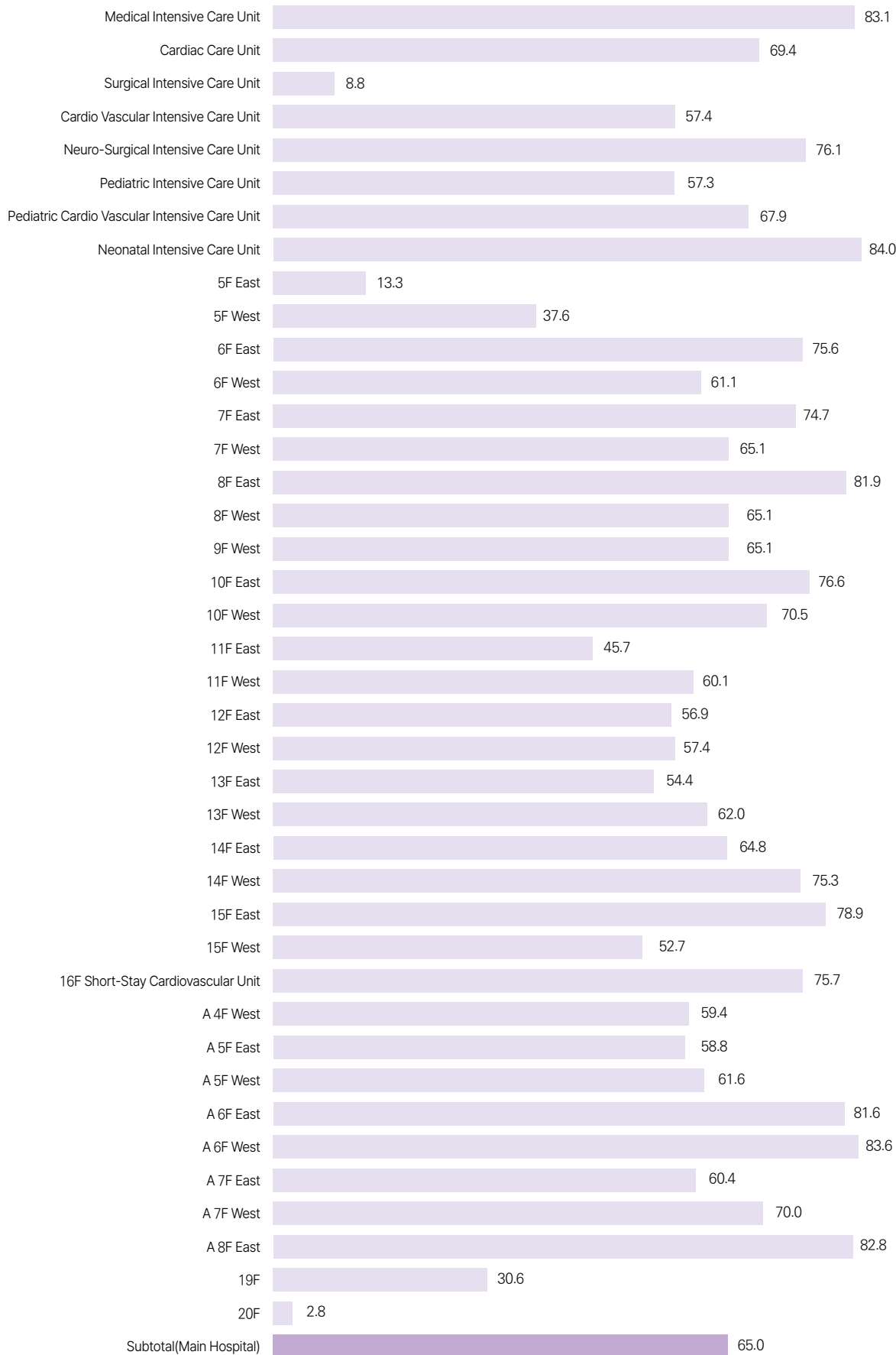

● Cancer Center

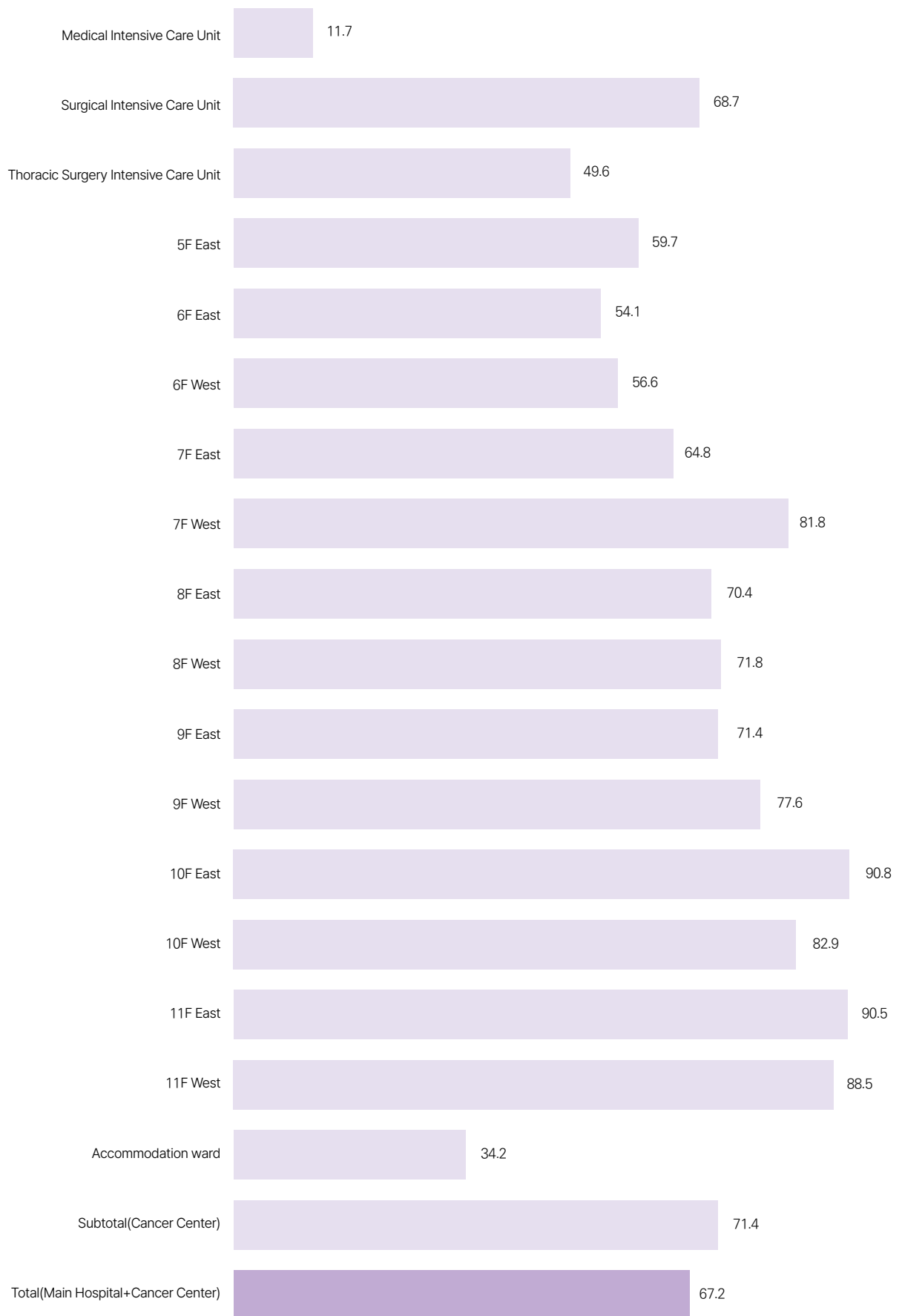

#### 4) Average Length of Stay by Department

(Unit: day)

※ Average Length of Stay (ALOS) = Total Treatment Days / Total Number of Treated Patients

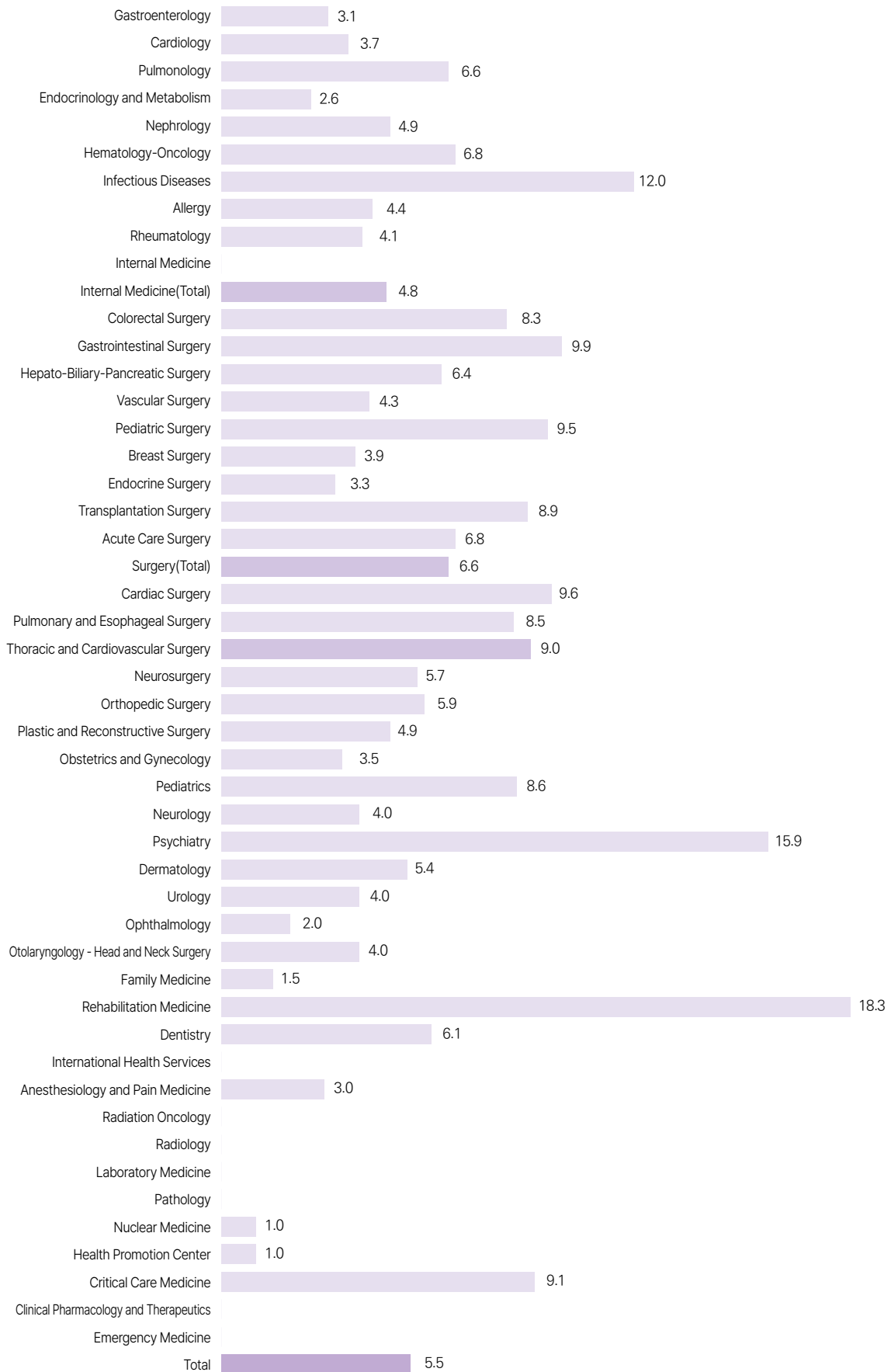

## 2. Annual Patient Statistics

(Unit: persons, %)

Department		2020		2021		2022		2023		2024		Year over year change rate	
		Inpatient	Outpatient	Inpatient	Outpatient	Inpatient	Outpatient	Inpatient	Outpatient	Inpatient	Outpatient	Inpatient	Outpatient
Department of Internal Medicine	Gastroenterology	11,375	162,310	11,682	171,955	12,629	175,432	13,892	179,784	10,967	153,671	-21.1	-14.5
	Cardiology	5,540	121,391	6,299	133,618	6,740	136,883	6,695	135,965	5,649	133,070	-15.6	-2.1
	Pulmonology	3,880	63,264	4,191	71,240	3,852	71,495	4,075	75,122	2,820	63,901	-30.8	-14.9
	Endocrinology and Metabolism	843	116,049	748	126,678	660	121,530	745	114,862	596	113,626	-20.0	-1.1
	Nephrology	2,316	49,290	2,539	53,172	2,580	50,406	2,717	49,205	1,399	45,807	-48.5	-6.9
	Hematology-Oncology	10,272	208,988	11,221	231,917	10,767	234,120	12,342	242,198	8,930	242,989	-27.6	0.3
	Infectious Diseases	793	11,478	761	11,688	1,452	10,148	907	10,840	485	9,745	-46.5	-10.1
	Allergy	43	9,362	97	10,581	120	11,532	91	11,837	147	12,643	61.5	6.8
	Rheumatology	152	28,323	112	30,996	119	29,714	132	30,331	47	30,209	-64.4	-0.4
	Internal Medicine		2,932		5,119		4,842		4,346		361		-91.7
	Subtotal	35,214	773,387	37,650	846,964	38,919	846,102	41,596	854,490	31,040	806,022	-25.4	-5.7
Department of Surgery <sup>(1)</sup>	Colorectal Surgery	5,713	55,078	6,286	59,314	2,912	28,156	2,937	28,447	1,918	26,223	-34.7	-7.8
	Gastrointestinal Surgery					1,460	13,882	1,435	13,682	931	11,797	-35.1	-13.8
	Hepato-Biliary-Pancreatic Surgery					2,265	11,686	2,470	13,038	1,707	10,978	-30.9	-15.8
	Vascular Surgery	1,057	11,743	1,076	13,401	1,016	13,281	1,102	13,750	938	10,613	-14.9	-22.8
	Pediatric Surgery	435	4,452	380	4,362	363	4,440	336	4,098	383	4,281	14.0	4.5
	Breast Surgery	5,037	66,874	5,736	69,704	3,781	50,444	3,070	50,102	2,477	48,598	-19.3	-3.0
	Endocrine Surgery					1,522	17,394	1,454	17,077	1,384	18,050	-4.8	5.7
	Transplantation Surgery	2,646	21,888	2,909	23,308	2,907	24,858	2,988	23,532	2,858	22,551	-4.4	-4.2
	Acute Care Surgery	315	270	341	259	314	265	367	293	103	176	-71.9	-39.9
	General Surgery						5,550		6,404		917		-85.7
		Subtotal	15,203	160,305	16,728	170,348	16,540	169,956	16,159	170,423	12,699	154,184	-21.4
Department of Thoracic and Cardiovascular Surgery <sup>(1)</sup>	Cardiac Surgery					1,713	14,782	1,769	15,671	1,529	14,948	-13.6	-4.6
	Pulmonary and Esophageal Surgery					3,239	33,274	3,363	34,095	2,084	29,483	-38.0	-13.5
	Subtotal	4,396	40,858	4,835	45,518	4,952	48,056	5,132	49,766	3,613	44,431	-29.6	-10.7
Neurosurgery	6,878	61,463	7,545	66,247	7,229	66,578	7,364	66,832	5,754	62,033	-21.9	-7.2	
Orthopedic Surgery	5,467	75,262	5,386	77,794	5,580	76,781	5,631	76,424	3,446	61,341	-38.8	-19.7	
Plastic and Reconstructive Surgery	900	13,903	934	15,319	983	15,515	1,523	15,648	1,118	12,622	-26.6	-19.3	
Obstetrics and Gynecology	9,754	88,705	10,286	94,553	10,602	93,814	10,390	91,040	8,779	74,283	-15.5	-18.4	
Pediatrics	5,441	97,664	5,401	104,543	6,039	108,023	6,470	106,215	5,508	96,125	-14.9	-9.5	
Neurology	2,914	118,113	3,117	128,914	3,209	116,722	3,372	116,252	2,515	109,446	-25.4	-5.9	
Psychiatry	715	57,885	845	62,813	760	64,336	390	61,380	425	58,686	9.0	-4.4	
Dermatology	53	63,166	53	57,543	56	56,661	78	57,367	46	48,166	-41.0	-16.0	
Urology	6,065	87,216	6,746	97,753	7,755	99,334	7,874	104,235	4,728	88,326	-40.0	-15.3	
Ophthalmology	1,902	111,544	2,156	119,403	2,403	123,390	2,397	122,831	1,908	111,459	-20.4	-9.3	
Otolaryngology - Head and Neck Surgery	3,040	62,691	2,957	68,247	3,077	70,953	3,413	77,614	2,651	67,329	-22.3	-13.3	
Family Medicine	1	29,346		36,042	5	33,084	2	35,755	2	30,632	0.0	-14.3	
Rehabilitation Medicine	300	53,334	317	57,381	271	50,787	794	44,433	498	45,467	-37.3	2.3	
Dentistry	197	37,555	237	40,042	294	38,329	268	38,795	290	37,457	8.2	-3.4	
International Health Services	1	3,971		4,567		5,092	1	5,741		6,033	-100.0	5.1	
Anesthesiology and Pain Medicine	2	8,999	1	9,255	3	8,919		9,593	9	8,042		-16.2	
Radiation Oncology		131,884		148,752		143,975		148,461		138,782		-6.5	
Radiology		4,390		4,555		4,136		4,109	12	3,365		-18.1	
Laboratory Medicine		1,179		2,620		2,697		1,982		1,449		-26.9	
Pathology													
Nuclear Medicine		1		36	25	188	22	218	45	287	104.5	31.7	
Health Promotion Center	324	3,439	574	4,141	656	3,763	784	3,699	410	3,774	-47.7	2.0	
Critical Care Medicine	654	6	775	6	827	3	722	4	705	3	-2.4	-25.0	
Clinical Pharmacology and Therapeutics	131	56	192	54	12		139				-100.0		
Emergency Medicine	5	57,234		56,497		57,823		65,085		35,763		-45.1	
Allergy Center		44		4									
Infectious Disease Screening Clinic <sup>(2)</sup>		25,080		63,076		50,228		7,032				-100.0	
<b>Total</b>		<b>2,168,680</b>	<b>106,735</b>	<b>2,382,987</b>	<b>110,197</b>	<b>2,355,245</b>	<b>114,521</b>	<b>2,335,424</b>	<b>86,201</b>	<b>2,105,507</b>	<b>-24.7</b>	<b>-9.8</b>	

(1) Note: From the 2022 patient statistics onward, data reflect the subdivision of Surgery and Cardiothoracic & Cerebrovascular Surgery.

(2) COVID-19 Pre-admission Screening clinic/Outpatient Screening Clinic Patient Volume(Operations ended on August 30, 2023)

### 3. Consultation Statistics by Department

(unit: case,%)

Department		Case	Comparison	
		2024	2023	YoY Change
Department of Internal Medicine	Gastroenterology	7,054	10,697	-34.1
	Cardiology	7,630	11,699	-34.8
	Pulmonology	4,524	7,029	-35.6
	Endocrinology and Metabolism	3,750	5,878	-36.2
	Nephrology	4,137	5,537	-25.3
	Hematology-Oncology	3,340	4,745	-29.6
	Infectious Diseases	5,923	8,528	-30.5
	Allergy	440	616	-28.6
	Rheumatology	574	871	-34.1
	Internal Medicine			
	Subtotal	37,372	55,600	-32.8
Department of Surgery	Colorectal Surgery	855	1,527	-44.0
	Gastrointestinal Surgery	206	283	-27.2
	Hepato-Biliary-Pancreatic Surgery	513	1,030	-50.2
	Vascular Surgery	800	1,327	-39.7
	Pediatric Surgery	978	1,847	-47.0
	Breast Surgery	61	136	-55.1
	Endocrine Surgery	44	74	-40.5
	Transplantation Surgery	620	1,001	-38.1
	Acute Care Surgery	217	242	-10.3
	General Surgery		2	200.0
	Subtotal	4,294	7,469	-42.5
Department of Thoracic and Cardiovascular Surgery	Cardiac Surgery	1,019	1,308	-22.1
	Pulmonary and Esophageal Surgery	1,027	1,680	-38.9
	Subtotal	2,046	2,988	-31.5
Neurosurgery		2,165	3,093	-30.0
Orthopedic Surgery		1,302	2,078	-37.3
Plastic and Reconstructive Surgery		901	1,315	-31.5
Obstetrics and Gynecology		710	1,073	-33.8
Pediatrics		3,501	4,155	-15.7
Neurology		3,037	5,283	-42.5
Psychiatry		1,608	2,351	-31.6
Dermatology		1,241	1,956	-36.6
Urology		2,185	3,473	-37.1
Ophthalmology		2,124	3,737	-43.2
Otolaryngology - Head and Neck Surgery		4,119	6,195	-33.5
Family Medicine		392	1,308	-70.0
Rehabilitation Medicine		7,691	10,629	-27.6
Dentistry		1,335	1,618	-17.5
International Health Services		1		
Anesthesiology and Pain Medicine		12,065	19,972	-39.6
Radiation Oncology		2,723	3,790	-28.2
Radiology		15	21	-28.6
Laboratory Medicine		547	592	-7.6
Pathology		1		
Nuclear Medicine		3	2	50.0
Health Promotion Center				
Critical Care Medicine		348	263	32.3
Clinical Pharmacology and Therapeutics				
Emergency Medicine				
Total		91,726	138,961	-34.0

## 4. Outpatient statistics by patient type

(Unit: persons, %)

Department	General (Self-pay)		National Health Insurance		Medical Aid		Total		Departmental Distribution(%)	Average Daily Number of Patients	First Visit		Follow-up		
	Number of Patients	Percentage(%)	Number of Patients	Percentage(%)	Number of Patients	Percentage(%)	Number of Patients	Percentage(%)			Number of Patients	Percentage(%)	Number of Patients	Percentage(%)	
Department of Internal Medicine	Gastroenterology	664	0.4	149,287	97.1	3,720	2.4	153,671	100	7.3	625	13,823	9.0	139,848	91.0
	Cardiology	745	0.6	128,107	96.3	4,218	3.2	133,070	100	6.3	541	13,071	9.8	119,999	90.2
	Pulmonology	296	0.5	61,897	96.9	1,708	2.7	63,901	100	3.0	260	7,855	12.3	56,046	87.7
	Endocrinology and Metabolism	637	0.6	110,017	96.8	2,972	2.6	113,626	100	5.4	462	8,608	7.6	105,018	92.4
	Nephrology	220	0.5	43,313	94.6	2,274	5.0	45,807	100	2.2	186	3,602	7.9	42,205	92.1
	Hematology-Oncology	1,542	0.6	235,021	96.7	6,426	2.6	242,989	100	11.5	988	8,685	3.6	234,304	96.4
	Infectious Diseases	381	3.9	8,982	92.2	382	3.9	9,745	100	0.5	40	2,744	28.2	7,001	71.8
	Allergy	136	1.1	12,176	96.3	331	2.6	12,643	100	0.6	51	1,737	13.7	10,906	86.3
	Rheumatology	65	0.2	29,328	97.1	816	2.7	30,209	100	1.4	123	2,056	6.8	28,153	93.2
	Internal Medicine	5	1.4	355	98.3	1	0.3	361	100	0.0	1	18	5.0	343	95.0
	Subtotal	4,691	0.6	778,483	96.6	22,848	2.8	806,022	100	38.3	3,277	62,199	7.7	743,823	92.3
Department of Surgery	Gastrointestinal Surgery	288	0.6	47,426	96.8	1,284	2.6	48,998	100	2.3	199	5,114	10.4	43,884	89.6
	Vascular Surgery	219	2.1	9,889	93.2	505	4.8	10,613	100	0.5	43	2,140	20.2	8,473	79.8
	Pediatric Surgery	49	1.1	4,064	94.9	168	3.9	4,281	100	0.2	17	620	14.5	3,661	85.5
	Breast-Endocrine Surgery	248	0.4	65,597	98.4	803	1.2	66,648	100	3.2	271	4,727	7.1	61,921	92.9
	Transplantation Surgery	480	2.1	20,903	92.7	1,168	5.2	22,551	100	1.1	92	1,766	7.8	20,785	92.2
	Acute Care Surgery	18	10.2	146	83.0	12	6.8	176	100	0.0	1	6	3.4	170	96.6
	General Surgery	19	2.1	876	95.5	22	2.4	917	100	0.0	4	9	1.0	908	99.0
	Subtotal	1,321	0.9	148,901	96.6	3,962	2.6	154,184	100	7.3	627	14,382	9.3	139,802	90.7
Department of Thoracic and Cardiovascular Surgery	Cardiac Surgery	161	1.1	14,209	95.1	578	3.9	14,948	100	0.7	61	1,094	7.3	13,854	92.7
	Pulmonary and Esophageal Surgery	280	0.9	28,523	96.7	680	2.3	29,483	100	1.4	120	3,379	11.5	26,104	88.5
	Subtotal	441	1.0	42,732	96.2	1,258	2.8	44,431	100	2.1	181	4,473	10.1	39,958	89.9
Neurosurgery	576	0.9	59,655	96.2	1,802	2.9	62,033	100	2.9	252	13,231	21.3	48,802	78.7	
Orthopedic Surgery	916	1.5	58,588	95.5	1,837	3.0	61,341	100	2.9	249	10,966	17.9	50,375	82.1	
Plastic and Reconstructive Surgery	1,023	8.1	11,256	89.2	343	2.7	12,622	100	0.6	51	1,843	14.6	10,779	85.4	
Obstetrics and Gynecology	526	0.7	72,702	97.9	1,055	1.4	74,283	100	3.5	302	6,383	8.6	67,900	91.4	
Pediatrics	570	0.6	93,710	97.5	1,845	1.9	96,125	100	4.6	391	6,415	6.7	89,710	93.3	
Neurology	691	0.6	103,787	94.8	4,968	4.5	109,446	100	5.2	445	11,682	10.7	97,764	89.3	
Psychiatry	855	1.5	55,360	94.3	2,471	4.2	58,686	100	2.8	239	4,338	7.4	54,348	92.6	
Dermatology	3,506	7.3	43,667	90.7	993	2.1	48,166	100	2.3	196	7,093	14.7	41,073	85.3	
Urology	728	0.8	85,710	97.0	1,888	2.1	88,326	100	4.2	359	7,878	8.9	80,448	91.1	
Ophthalmology	1,352	1.2	106,884	95.9	3,223	2.9	111,459	100	5.3	453	11,584	10.4	99,875	89.6	
Otolaryngology - Head and Neck Surgery	1,022	1.5	64,804	96.2	1,503	2.2	67,329	100	3.2	274	13,397	19.9	53,932	80.1	
Family Medicine	218	0.7	29,710	97.0	704	2.3	30,632	100	1.5	125	4,454	14.5	26,178	85.5	
Rehabilitation Medicine	1,242	2.7	42,453	93.4	1,772	3.9	45,467	100	2.2	185	5,638	12.4	39,829	87.6	
Dentistry	8,521	22.7	28,436	75.9	500	1.3	37,457	100	1.8	152	3,006	8.0	34,451	92.0	
International Health Services	6,025	99.9	8	0.1		0.0	6,033	100	0.3	25	1,306	21.6	4,727	78.4	
Anesthesiology and Pain Medicine	257	3.2	7,176	89.2	609	7.6	8,042	100	0.4	33	1,310	16.3	6,732	83.7	
Radiation Oncology	625	0.5	134,942	97.2	3,215	2.3	138,782	100	6.6	564	6,821	4.9	131,961	95.1	
Radiology	27	0.8	3,214	95.5	124	3.7	3,365	100	0.2	14	1,487	44.2	1,878	55.8	
Laboratory Medicine	17	1.2	1,409	97.2	23	1.6	1,449	100	0.1	6	504	34.8	945	65.2	
Pathology															
Nuclear Medicine	3	1.0	278	96.9	6	2.1	287	100	0.0	1	150	52.3	137	47.7	
Health Promotion Center	67	1.8	3,705	98.2	2	0.1	3,774	100	0.2	15	849	22.5	2,925	77.5	
Critical Care Medicine		0.0	3	100		0.0	3	100	0.0	0.0	3	100		0.0	
Clinical Pharmacology and Therapeutics															
Emergency Medicine	421	1.2	33,955	94.9	1,387	3.9	35,763	100	1.7	145	12,668	35.4	23,095	64.6	
<b>Total</b>	<b>35,641</b>	<b>1.7</b>	<b>2,011,528</b>	<b>95.5</b>	<b>58,338</b>	<b>2.8</b>	<b>2,105,507</b>	<b>100</b>	<b>100.0</b>	<b>8,559</b>	<b>214,060</b>	<b>10.2</b>	<b>1,891,447</b>	<b>89.8</b>	

## 5. Discharged Patient Statistics by Type

(Unit: persons, %)

Department		General (Self-pay)		National Health Insurance		Medical Aid		Total		Departmental Distribution(%)	Average Daily Number of Patients
		Number of Patients	Percentage(%)	Number of Patients	Percentage(%)	Number of Patients	Percentage(%)	Number of Patients	Percentage(%)		
Department of Internal Medicine	Gastroenterology	37	0.3	10,285	96.0	397	3.7	10,719	100.0	13.0	29
	Cardiology	51	0.9	5,120	94.8	229	4.2	5,400	100.0	6.5	15
	Pulmonology	11	0.4	2,588	96.0	96	3.6	2,695	100.0	3.3	7
	Endocrinology and Metabolism	3	0.5	575	97.5	12	2.0	590	100.0	0.7	2
	Nephrology	6	0.4	1,275	93.9	77	5.7	1,358	100.0	1.6	4
	Hematology-Oncology	763	8.7	7,764	89.0	194	2.2	8,721	100.0	10.6	24
	Infectious Diseases	4	0.9	403	94.6	19	4.5	426	100.0	0.5	1
	Allergy			142	100.0			142	100.0	0.2	0
	Rheumatology	1	2.2	43	95.6	1	2.2	45	100.0	0.1	0
	Internal Medicine								100.0		
	Subtotal	876	2.9	28,195	93.7	1,025	3.4	30,096	100.0	36.5	82
Department of Surgery	Colorectal Surgery	7	0.4	1,839	96.6	58	3.0	1,904	100.0	2.3	5
	Gastrointestinal Surgery	2	0.2	898	96.8	28	3.0	928	100.0	1.1	3
	Hepato-Biliary-Pancreatic Surgery	6	0.4	1,614	97.5	35	2.1	1,655	100.0	2.0	5
	Vascular Surgery	5	0.5	848	92.5	64	7.0	917	100.0	1.1	3
	Pediatric Surgery	8	2.2	343	92.2	21	5.6	372	100.0	0.5	1
	Breast Surgery	16	0.7	2,103	98.2	23	1.1	2,142	100.0	2.6	6
	Endocrine Surgery	4	0.3	1,350	98.8	13	1.0	1,367	100.0	1.7	4
	Transplantation Surgery	14	0.5	2,647	94.8	130	4.7	2,791	100.0	3.4	8
	Acute Care Surgery	2	2.4	78	94.0	3	3.6	83	100.0	0.1	0
	General Surgery								100.0		
	Subtotal	64	0.5	11,720	96.4	375	3.1	12,159	100.0	14.7	33
Department of Thoracic and Cardiovascular Surgery	Cardiac Surgery	8	0.7	1,124	95.6	44	3.7	1,176	100.0	1.4	3
	Pulmonary and Esophageal Surgery	6	0.3	1,951	97.5	45	2.2	2,002	100.0	2.4	5
	Subtotal	14	0.4	3,075	96.8	89	2.8	3,178	100.0	3.9	9
Neurosurgery	44	0.8	5,162	96.7	133	2.5	5,339	100.0	6.5	15	
Orthopedic Surgery	56	1.6	3,269	95.8	89	2.6	3,414	100.0	4.1	9	
Plastic and Reconstructive Surgery	57	5.1	1,033	92.6	25	2.2	1,115	100.0	1.4	3	
Obstetrics and Gynecology	89	1.0	8,459	96.7	199	2.3	8,747	100.0	10.6	24	
Pediatrics	112	2.2	4,854	96.4	67	1.3	5,033	100.0	6.1	14	
Neurology	50	2.1	2,214	94.9	68	2.9	2,332	100.0	2.8	6	
Psychiatry	10	2.4	411	97.6			421	100.0	0.5	1	
Dermatology	1	2.3	43	97.7			44	100.0	0.1	0	
Urology	69	1.5	4,505	95.8	130	2.8	4,704	100.0	5.7	13	
Ophthalmology	30	1.6	1,811	95.6	53	2.8	1,894	100.0	2.3	5	
Otolaryngology - Head and Neck Surgery	32	1.2	2,514	96.2	66	2.5	2,612	100.0	3.2	7	
Family Medicine			2	100.0			2	100.0	0.0	0	
Rehabilitation Medicine	11	2.5	398	91.7	25	5.8	434	100.0	0.5	1	
Dentistry	28	9.9	246	86.6	10	3.5	284	100.0	0.3	1	
International Health Services								100.0			
Anesthesiology and Pain Medicine	2	22.2	7	77.8			9	100.0	0.0	0	
Radiation Oncology								100.0			
Radiology								100.0			
Laboratory Medicine								100.0			
Pathology								100.0			
Nuclear Medicine			45	100.0			45	100.0	0.1	0	
Health Promotion Center	410	100.0					410	100.0	0.5	1	
Critical Care Medicine	7	3.2	201	91.4	12	5.5	220	100.0	0.3	1	
Clinical Pharmacology and Therapeutics								100.0			
Emergency Medicine								100.0			
<b>Total</b>		<b>2.4</b>	<b>78,164</b>	<b>94.8</b>	<b>2,366</b>	<b>2.9</b>	<b>82,492</b>	<b>100.0</b>	<b>100.0</b>	<b>225</b>	

## 6. Outpatient Statistics by Region

(Unit: persons, %)

Category	Region of Resident	First visit patient	Comparison	
		2024	2023	YoY Change
Seoul	Gangnam-gu	7,044	9,526	-26.1
	Gangdong-gu	1,383	1,506	-8.2
	Gangbuk-gu	294	344	-14.5
	Gangseo-gu	590	832	-29.1
	Gwanak-gu	980	1,324	-26.0
	Gwangjin-gu	817	948	-13.8
	Guro-gu	530	716	-26.0
	Geumcheon-gu	370	502	-26.3
	Nowon-gu	782	919	-14.9
	Dobong-gu	407	451	-9.8
	Dongdaemun-gu	587	644	-8.9
	Dongjak-gu	796	990	-19.6
	Mapo-gu	509	567	-10.2
	Seodaemun-gu	340	361	-5.8
	Seocho-gu	2,126	2,841	-25.2
	Seongdong-gu	782	924	-15.4
	Seongbuk-gu	534	582	-8.2
	Songpa-gu	5,581	7,752	-28.0
	Yangcheon-gu	553	724	-23.6
	Yeongdeungpo-gu	664	848	-21.7
	Yongsan-gu	540	601	-10.1
Eunpyeong-gu	388	436	-11.0	
Jongno-gu	223	252	-11.5	
Jung-gu	358	364	-1.6	
Jungnang-gu	622	696	-10.6	
	<b>Subtotal</b>	<b>27,800</b>	<b>35,650</b>	<b>-22.0</b>
Other	Gangwon State	2,445	3,248	-24.7
	Gyeonggi-do	25,280	31,787	-20.5
	Gyeongsang-do	7,129	10,434	-31.7
	Gwangju	2,707	3,428	-21.0
	Daegu	2,431	3,543	-31.4
	Daejeon	2,152	2,996	-28.2
	Busan	2,668	3,949	-32.4
	Sejong City	832	1,095	-24.0
	Ulsan	1,104	1,652	-33.2
	Incheon	2,962	3,762	-21.3
	Jeolla-do	5,083	6,836	-25.6
	Jeju Special Self-Governing Province	924	1,201	-23.1
	Chungcheong-do	6,976	9,224	-24.4
		<b>Subtotal</b>	<b>62,693</b>	<b>83,155</b>
	<b>Address Unknown</b>	<b>2,715</b>	<b>4,422</b>	<b>-38.6</b>
	<b>Total</b>	<b>93,208</b>	<b>123,227</b>	<b>-24.4</b>

\* Data are compiled based on new patient counts.

## 7. Discharged Patient Statistics by Region

(Unit: persons, %)

Category	Region of Residence	Discharged Patients	Comparison	
		2024	2023	YoY Change
Seoul	Gangnam-gu	5,083	6,653	-23.6
	Gangdong-gu	1,053	1,184	-11.1
	Gangbuk-gu	191	261	-26.8
	Gangseo-gu	395	545	-27.5
	Gwanak-gu	766	985	-22.2
	Gwangjin-gu	539	724	-25.6
	Guro-gu	431	543	-20.6
	Geumcheon-gu	292	468	-37.6
	Nowon-gu	566	710	-20.3
	Dobong-gu	262	392	-33.2
	Dongdaemun-gu	336	462	-27.3
	Dongjak-gu	665	790	-15.8
	Mapo-gu	285	354	-19.5
	Seodaemun-gu	210	215	-2.3
	Seocho-gu	1,685	2,293	-26.5
	Seongdong-gu	554	676	-18.0
	Seongbuk-gu	393	484	-18.8
	Songpa-gu	4,325	5,345	-19.1
	Yangcheon-gu	370	500	-26.0
	Yeongdeungpo-gu	463	616	-24.8
	Yongsan-gu	334	523	-36.1
	Eunpyeong-gu	292	368	-20.7
	Jongno-gu	118	205	-42.4
	Jung-gu	236	251	-6.0
Jungnang-gu	466	622	-25.1	
Subtotal		20,310	26,169	-22.4
Other	Gangwon State	2,409	3,263	-26.2
	Gyeonggi-do	22,866	28,756	-20.5
	Gyeongsang-do	8,858	12,738	-30.5
	Gwangju	1,787	2,440	-26.8
	Daegu	2,653	3,747	-29.2
	Daejeon	2,383	3,242	-26.5
	Busan	3,051	4,327	-29.5
	Ulsan	1,158	1,659	-30.2
	Incheon	2,513	3,249	-22.7
	Jeolla-do	5,581	7,492	-25.5
	Jeju Special Self-Governing Province	1,121	1,460	-23.2
	Chungcheong-do	7,686	9,967	-22.9
	Subtotal		62,066	82,340
Address Unknown		848	1,161	-27.0
Total		83,224	109,670	-24.1

\* Includes newborns born at this hospital(732 cases).

## 8. Outpatient Statistics by Gender/Age

Department	Ages 0-4		Ages 5-9		Ages 10-14		Ages 15-19		Ages 20-24		Ages 25-29		Ages 30-34		Ages 35-39		Ages 40-44		Ages 45-49		Ages 50-54			
	M	F	M	F	M	F	M	F	M	F	M	F	M	F	M	F	M	F	M	F	M	F		
Department of Internal Medicine	Gastroenterology				3	1	1,020	71	170	568	1,710	1,084	2,254	1,808	2,708	2,372	4,413	3,801	5,061	3,884	7,382	6,137		
	Cardiology	2		6		3	11	597	114	213	511	713	733	1,071	1,082	1,478	1,285	2,946	1,763	3,821	2,165	6,097	3,280	
	Pulmonology				1	1	4	78	42	22	135	123	163	196	314	348	499	727	1,011	802	1,275	1,495	2,514	
	Endocrinology and Metabolism				5	3	22	42	693	296	175	1,103	913	2,019	1,167	2,706	1,557	3,111	2,381	3,945	2,991	4,349	4,523	6,040
	Nephrology							404	72	69	318	699	576	669	632	1,057	1,117	1,325	1,170	1,832	1,501	2,198	2,144	
	Hematology-Oncology				31		8	3	599	47	111	461	826	1,195	1,403	2,847	2,203	4,567	4,052	8,707	5,029	11,204	9,451	14,598
	Infectious Diseases	2	1			4	2	102	19	24	237	215	437	352	292	291	242	294	351	324	317	523	378	
	Allergy							203	20	77	184	211	368	176	415	254	516	343	502	288	610	421	724	
	Rheumatology					4	1	300	104	39	336	518	625	629	818	784	1,017	853	1,369	951	1,598	1,163	2,393	
	Internal Medicine													1	1	2		3	3	2	4	10	26	
Subtotal	4	1	42	4	45	64	3,996	785	900	3,853	5,928	7,200	7,918	10,915	10,682	14,716	17,337	22,622	21,101	26,907	33,253	38,234		
Department of Surgery	Colorectal Surgery					1	62	6	9	31	136	85	179	176	396	325	669	653	710	806	1,442	1,385		
	Gastrointestinal Surgery						3	3		7	3	25	28	46	63	87	229	357	370	402	617	528		
	Hepato-Biliary-Pancreatic Surgery					3	12	18	9	45	43	57	104	137	139	168	256	287	239	343	455	492		
	Vascular Surgery	6	10	6	12	27	19	62	35	63	60	78	69	70	109	120	128	153	176	224	219	392	308	
	Pediatric Surgery	906	845	467	273	458	369	49	173	377	75	30	20	24	12	2	7	8	6	9	13	7	19	
	Breast Surgery	1				2		20	1	47		348	1	1,405	6	3,234	11	7,293	7	9,764	19	9,417		
	Endocrine Surgery	1				5	5	37	39	16	164	198	572	338	981	414	1,161	574	1,694	544	1,613	547	1,906	
	Transplantation Surgery	2		1		9	221	51	68	179	391	276	404	336	504	466	860	633	868	817	1,435	1,055		
	Acute Care Surgery								1	1		3	2	1	13	4	4	1	1			12	4	
	General Surgery							1		2	3	6	5	9	14	6	22	13	75	13	101	31	129	
Subtotal	916	855	474	285	490	408	447	345	546	612	885	1,460	1,159	3,217	1,663	5,602	2,777	11,175	2,985	14,078	4,957	15,243		
Department of Thoracic and Cardiovascular Surgery	Cardiac Surgery	149	147	51	31	42	33	55	22	64	43	90	47	159	104	193	115	341	149	509	190	831	421	
	Pulmonary and Esophageal Surgery	15	12	11	9	23	20	78	26	72	43	80	74	158	101	189	191	414	493	485	646	858	1,082	
	Subtotal	164	159	62	40	65	53	133	48	136	86	170	121	317	205	382	306	755	642	994	836	1,689	1,503	
Neurosurgery	376	351	227	220	334	235	496	236	375	444	594	807	780	1,066	1,050	1,186	1,517	1,978	1,562	2,556	2,218	3,480		
Orthopedic Surgery	434	607	963	841	2,179	1,791	1,308	702	1,469	554	1,087	672	1,278	782	1,211	736	1,213	1,016	1,274	1,187	1,674	1,935		
Plastic and Reconstructive Surgery	334	386	188	177	245	219	171	149	167	222	145	278	93	432	92	848	149	1,522	102	1,684	117	1,527		
Obstetrics and Gynecology		28		29		276	2	794		1,795	2	4,191	28	9,482	24	9,504	28	8,773	4	8,511	4	9,132		
Pediatrics	11,776	9,835	11,505	10,650	14,522	11,114	3,118	5,819	10,214	1,820	1,628	1,092	551	567	234	300	194	213	127	126	171	83		
Neurology	22	17	53	37	141	77	1,419	358	450	1,407	2,157	2,001	2,530	2,505	2,209	2,046	2,824	2,617	2,958	2,585	3,561	3,583		
Psychiatry	333	95	1,574	585	1,592	792	2,297	1,866	1,756	2,985	2,182	3,485	1,614	2,997	1,370	2,325	1,294	2,431	962	2,156	1,292	2,537		
Dermatology	346	334	454	422	693	440	1,663	660	1,062	1,491	1,670	1,984	1,515	1,997	1,387	1,712	1,746	2,067	1,784	1,791	1,679	2,235		
Urology	707	144	285	150	296	80	326	59	457	124	452	223	594	291	817	553	1,321	838	1,716	1,029	3,060	1,528		
Ophthalmology	1,579	1,690	2,908	3,303	1,896	1,759	1,127	912	1,107	1,241	1,121	1,365	1,279	1,674	1,331	1,535	2,043	2,141	2,601	2,667	3,562	3,936		
Otolaryngology - Head and Neck Surgery	1,102	882	1,148	726	985	598	998	640	1,008	843	1,167	1,193	1,425	1,548	1,498	1,478	1,890	1,960	2,056	2,189	2,848	2,765		
Family Medicine			3	1	4	10	341	98	95	481	369	866	312	537	330	526	380	753	498	1,327	751	2,233		
Rehabilitation Medicine	3,353	2,692	492	433	389	250	354	157	387	363	354	490	455	696	659	1,096	976	1,544	723	2,308	1,323	2,820		
Dentistry	65	62	569	454	1,000	1,100	907	841	838	1,127	691	808	449	692	378	552	522	670	756	1,084	1,696	1,822		
International Health Services	143	119	90	88	82	68	52	43	47	131	87	262	104	264	231	291	235	300	180	333	228	321		
Anesthesiology and Pain Medicine	265	139	145	96	10	6	64	25	22	6	36	71	77	72	115	130	170	106	195	282	260	265		
Radiation Oncology	273	115	425	200	397	116	231	153	524	306	479	683	746	2,125	991	3,006	2,173	5,979	2,165	7,909	4,414	8,672		
Radiology	12	6	14	19	30	41	47	35	43	61	48	70	41	73	57	58	61	97	67	90	115	92		
Laboratory Medicine	37	32	31	33	20	22	23	15	37	38	55	60	56	98	50	84	63	99	49	73	41	104		
Pathology																								
Nuclear Medicine							1		2		4	11	14	8	17	10	16	13	13	26	27	22		
Health Promotion Center							8	8	9	60	61	112	58	214	75	195	128	181	159	201	240	248		
Critical Care Medicine																								
Clinical Pharmacology and Therapeutics																								
Emergency Medicine		1,323	891	613	693	529	302	464	579	419	372	637	347	944	417	875	573	828	692	837	999	1,140		
<b>Total</b>	<b>23,971</b>	<b>19,872</b>	<b>22,543</b>	<b>19,406</b>	<b>26,108</b>	<b>20,048</b>	<b>19,831</b>	<b>15,212</b>	<b>22,230</b>	<b>20,469</b>	<b>21,744</b>	<b>30,142</b>	<b>23,740</b>	<b>43,401</b>	<b>27,270</b>	<b>49,670</b>	<b>40,385</b>	<b>70,565</b>	<b>45,423</b>	<b>82,772</b>	<b>70,179</b>	<b>105,460</b>		

(Unit: persons)

Department	Ages 55-59		Ages 60-64		Ages 65-69		Ages 70-74		Ages 75-79		Ages 80-84		Ages 85-89		Ages 90+		Subtotal		Total	
	M	F	M	F	M	F	M	F	M	F	M	F	M	F	M	F	M	F		
Department of Internal Medicine	Gastroenterology	10,543	7,793	14,409	10,220	15,731	10,529	11,123	7,746	7,130	5,106	3,795	2,675	1,113	928	205	178	88,770	64,901	153,671
	Cardiology	8,731	4,028	12,104	6,063	14,776	7,567	11,977	6,878	8,924	6,385	6,154	4,795	2,518	2,694	683	902	82,814	50,256	133,070
	Pulmonology	2,493	3,427	4,942	5,265	7,196	5,501	6,788	4,030	5,313	2,659	3,134	1,535	999	549	168	152	34,825	29,076	63,901
	Endocrinology and Metabolism	5,664	7,106	7,623	9,335	8,398	9,162	5,661	6,563	3,869	4,529	2,200	2,823	857	1,257	207	331	48,906	64,720	113,626
	Nephrology	2,480	2,112	3,126	2,378	3,626	2,565	3,153	1,778	2,389	1,369	1,973	973	774	803	195	340	25,969	19,838	45,807
	Hematology-Oncology	14,963	16,063	21,420	17,641	27,005	16,534	19,444	11,160	13,606	6,882	5,194	2,959	1,466	920	197	213	127,008	115,981	242,989
	Infectious Diseases	446	410	591	444	658	418	488	318	440	365	247	189	143	111	37	33	5,181	4,564	9,745
	Allergy	444	834	699	954	669	931	488	673	393	456	251	274	88	117	23	37	5,028	7,615	12,643
	Rheumatology	1,180	2,446	1,265	2,435	1,446	2,410	897	1,512	681	1,106	378	570	146	155	45	45	11,269	18,940	30,209
	Internal Medicine	13	31	25	37	38	45	18	32	22	13	9	2	5	9	3	7	151	210	361
Subtotal	46,957	44,240	66,204	54,772	79,543	55,662	60,037	40,690	42,767	28,860	23,335	16,795	8,109	7,543	1,763	2,238	429,921	376,101	806,022	
Department of Surgery	Colorectal Surgery	1,998	1,542	2,506	1,682	2,872	1,752	1,795	1,253	1,199	900	635	556	185	193	24	60	14,817	11,406	26,223
	Gastrointestinal Surgery	884	652	1,385	732	1,482	676	1,032	488	689	330	338	186	83	59	9	4	7,215	4,582	11,797
	Hepato-Biliary-Pancreatic Surgery	630	552	793	696	1,063	867	932	675	673	500	329	271	81	88	15	6	5,773	5,205	10,978
	Vascular Surgery	529	376	854	489	1,179	494	1,181	456	984	387	665	233	240	98	72	30	6,905	3,708	10,613
	Pediatric Surgery	20	18	24	12	12	7	19	4		4	3	9					2,415	1,866	4,281
	Breast Surgery	14	5,699	36	4,912	36	3,312	30	1,611	16	928	7	299	8	86		28	193	48,405	48,598
	Endocrine Surgery	512	1,707	552	1,623	367	1,102	235	572	103	272	40	94	18	39	1	4	4,502	13,548	18,050
	Transplantation Surgery	2,343	1,074	2,732	1,276	2,289	1,010	1,465	703	534	271	145	65	32	24	10	2	14,304	8,247	22,551
	Acute Care Surgery	2	9	7	5	19	23	17	18	6	4	4	2	1	8	3	1	92	84	176
	General Surgery	49	84	42	76	33	59	29	37	24	18	9	15	3	6	2	1	272	645	917
Subtotal	6,981	11,713	8,931	11,503	9,352	9,302	6,735	5,817	4,228	3,614	2,175	1,730	651	601	136	136	56,488	97,696	154,184	
Department of Thoracic and Cardiovascular Surgery	Cardiac Surgery	1,133	524	1,490	755	1,662	869	1,276	774	933	737	390	400	92	102	9	16	9,469	5,479	14,948
	Pulmonary and Esophageal Surgery	1,634	1,726	2,788	2,558	3,559	2,724	3,175	1,832	1,925	1,110	674	470	129	84	7	8	16,274	13,209	29,483
Subtotal	2,767	2,250	4,278	3,313	5,221	3,593	4,451	2,606	2,858	1,847	1,064	870	221	186	16	24	25,743	18,688	44,431	
Neurosurgery	2,723	4,051	3,639	5,623	3,557	5,423	2,722	3,922	1,843	2,872	968	1,570	337	523	62	110	25,380	36,653	62,033	
Orthopedic Surgery	1,785	2,628	2,390	3,893	2,818	5,363	2,007	5,036	1,613	3,989	880	2,485	329	893	77	242	25,989	35,352	61,341	
Plastic and Reconstructive Surgery	203	893	239	792	189	417	119	142	80	106	47	70	33	17	15	13	2,728	9,894	12,622	
Obstetrics and Gynecology		6,829		6,051		4,467		2,435		1,210		523		140		21	92	74,191	74,283	
Pediatrics	98	103	57	72	31	37	17	23	7	12	3	3	1	2			54,254	41,871	96,125	
Neurology	4,447	4,215	6,178	6,039	7,637	7,321	6,620	6,352	5,629	5,641	4,044	4,534	1,832	2,432	433	835	54,844	54,602	109,446	
Psychiatry	1,295	2,260	1,153	2,547	1,352	2,551	1,028	2,157	914	1,607	606	1,272	333	743	68	280	23,015	35,671	58,686	
Dermatology	1,913	2,024	2,065	2,135	2,049	2,023	1,389	1,633	1,037	928	652	481	228	271	80	126	23,412	24,754	48,166	
Urology	5,426	1,731	10,296	2,625	15,132	2,432	13,014	2,097	9,956	1,349	5,610	914	1,897	322	400	75	71,762	16,564	88,326	
Ophthalmology	4,974	4,622	6,647	6,405	7,880	7,495	5,874	5,987	4,588	4,766	2,802	3,359	1,143	1,553	240	347	54,702	56,757	111,459	
Otolaryngology - Head and Neck Surgery	3,430	3,357	4,706	4,212	4,714	3,623	3,247	2,689	2,022	1,626	1,094	845	302	378	59	78	35,699	31,630	67,329	
Family Medicine	1,067	2,770	1,546	3,139	1,841	2,935	1,377	2,040	1,007	1,220	501	626	187	330	52	79	10,661	19,971	30,632	
Rehabilitation Medicine	1,704	2,567	1,696	3,201	1,905	2,227	1,428	1,644	1,361	1,755	1,064	1,121	430	626	166	258	19,219	26,248	45,467	
Dentistry	2,454	2,177	2,651	2,331	2,471	1,819	1,701	1,353	859	981	416	529	196	234	58	144	18,677	18,780	37,457	
International Health Services	286	297	370	399	258	256	183	117	74	53	23	18					2,673	3,360	6,033	
Anesthesiology and Pain Medicine	279	313	490	503	532	598	424	498	410	459	275	358	79	183	31	53	3,879	4,163	8,042	
Radiation Oncology	8,381	7,598	11,917	8,365	15,820	6,173	13,192	3,726	9,689	2,683	5,009	1,635	1,501	646	175	190	78,502	60,280	138,782	
Radiology	165	103	214	180	284	159	224	219	158	183	97	134	21	37	6	4	1,704	1,661	3,365	
Laboratory Medicine	36	67	31	61	34	41	18	12	8	9	6	2	4				599	850	1,449	
Pathology																				
Nuclear Medicine	20	16	20	7	9	15	8	4	1		1			2			153	134	287	
Health Promotion Center	254	192	314	141	293	109	200	69	133	25	46	2	23	8	8		2,009	1,765	3,774	
Critical Care Medicine			1		1		1										3		3	
Clinical Pharmacology and Therapeutics																				
Emergency Medicine	1,250	1,341	1,880	1,589	2,463	1,715	2,039	1,343	1,676	1,013	1,084	764	513	480	178	231	18,678	17,085	35,763	
<b>Total</b>	<b>98,895</b>	<b>108,357</b>	<b>137,913</b>	<b>129,898</b>	<b>165,386</b>	<b>125,756</b>	<b>128,055</b>	<b>92,611</b>	<b>92,918</b>	<b>66,808</b>	<b>51,802</b>	<b>40,640</b>	<b>18,370</b>	<b>18,150</b>	<b>4,023</b>	<b>5,484</b>	<b>1,040,786</b>	<b>1,064,721</b>	<b>2,105,507</b>	

## 9. Discharged Patient Statistics by Gender/Age

Department		Ages 0-4		Ages 5-9		Ages 10-14		Ages 15-19		Ages 20-24		Ages 25-29		Ages 30-34		Ages 35-39		Ages 40-44		Ages 45-49		Ages 50-54		
		M	F	M	F	M	F	M	F	M	F	M	F	M	F	M	F	M	F	M	F	M	F	
Department of Internal Medicine	Gastroenterology							3	2	36	14	46	26	52	30	102	73	165	136	294	138	471	288	
	Cardiology							11	8	21	16	27	42	50	40	68	42	139	60	185	75	332	83	
	Pulmonology							5	2	8	11	8	10	13	15	16	13	23	40	20	40	60	78	
	Endocrinology and Metabolism					1		1	4	8	18	18	30	26	37	28	33	27	40	21	38	22	50	
	Nephrology							4	5	2	10	14	18	25	35	19	37	30	37	33	42	45	62	
	Hematology-Oncology							9	1	45	28	81	70	91	130	178	155	207	301	234	339	448	470	
	Infectious Diseases							2	3	1	2	7	4	5	3	4	4	9	8	8	7	10	14	
	Allergy							1			2	3	2	1		1	3	8	2		7	13	5	
	Rheumatology								3	2	4		3		1		4	1	4	1	3		3	
	Internal Medicine																							
	Subtotal					1		36	28	123	105	204	205	263	291	416	364	609	628	796	689	1,401	1,053	
Department of Surgery	Colorectal Surgery									4	5	11	9	13	18	36	29	48	45	55	65	106	108	
	Gastrointestinal Surgery								1	1			3	4	3	4	6	8	26	24	26	45	41	
	Hepato-Biliary-Pancreatic Surgery							1	3	3	7	6	9	15	23	23	32	46	42	34	69	72	79	
	Vascular Surgery					4	2	12	4	4	9	5	7	7	11	17	13	20	17	18	12	38	25	
	Pediatric Surgery	106	96	33	17	32	19	17	18	2	4	3	1	8	1	1			1	2				
	Breast Surgery							1	3		4		15	1	53	1	151	1	310	1	367	1	362	
	Endocrine Surgery					1		3	8	6	22	34	72	40	90	41	101	51	140	46	115	40	123	
	Transplantation Surgery					1		2	9	2	20	22	58	41	50	46	58	59	119	82	117	108	162	107
	Acute Care Surgery							1			1		1	1	1	1	4	1	1		2	2	4	2
	General Surgery																							
	Subtotal	106	96	33	18	37	23	44	39	40	74	117	158	139	246	185	392	294	663	299	764	468	847	
Department of Thoracic and Cardiovascular Surgery	Cardiac Surgery	4	5	1			1	4	1	10	9	7	6	15	5	16	6	41	23	46	18	60	18	
	Pulmonary and Esophageal Surgery				1		3	5	8	1	4	8	10	9	16	3	16	12	33	30	29	44	64	72
	Subtotal	4	5	2		3	6	12	2	14	17	17	15	31	8	32	18	74	53	75	62	124	90	
Neurosurgery	25	25	22	23	24	23	29	24	37	35	45	70	71	105	76	84	140	168	153	232	224	316		
Orthopedic Surgery	2	15	20	19	87	78	104	40	114	29	69	43	93	48	81	52	76	51	63	51	97	112		
Plastic and Reconstructive Surgery	31	24	19	9	22	12	15	12	11	15	11	20	7	48	8	97	15	157	8	156	8	143		
Obstetrics and Gynecology					1		7		18		112		277		832		823		844		791	1,232		
Pediatrics	1,144	894	577	401	508	348	494	294	92	69	19	35	13	27	8	15	7	12	9	7	12	8		
Neurology				1	1	6	4	16	11	30	31	38	73	76	75	52	61	78	79	73	88	93	87	
Psychiatry					1	8	18	17	29	38	46	19	55	9	28	9	18	3	10	3	8	7	13	
Dermatology												2		2	2	1		3	1	2		1	3	
Urology	79	8	13	3	12	2	11	2	13	12	26	14	21	15	47	36	91	61	177	70	238	104		
Ophthalmology	35	45	157	177	24	12	16	19	23	24	30	22	32	25	19	24	42	25	45	33	59	47		
Otolaryngology - Head and Neck Surgery	58	39	78	42	63	23	42	23	46	41	57	41	73	50	73	66	64	77	105	85	97	104		
Family Medicine																			1					
Rehabilitation Medicine	9	4	1	2	1	1	3	2	4	4	4	3	4	6	6	2	5	7	10	6	24	12		
Dentistry				9	4	5	3	8	6	11	5	8	6	6	12	9	6	6	6	8	7	7	10	
International Health Services																								
Anesthesiology and Pain Medicine																		1						
Radiation Oncology																								
Radiology																								
Laboratory Medicine																								
Pathology																								
Nuclear Medicine													2								6	6	5	
Health Promotion Center														2		6	2	9	6	16	10	22	28	
Critical Care Medicine	7	2			2	2	2	1	1	2	3		4	1	4	2	4	2	7	5	5	3		
Clinical Pharmacology and Therapeutics																								
Emergency Medicine																								
<b>Total</b>	<b>1,500</b>	<b>1,157</b>	<b>932</b>	<b>701</b>	<b>803</b>	<b>562</b>	<b>849</b>	<b>550</b>	<b>597</b>	<b>621</b>	<b>669</b>	<b>1,039</b>	<b>846</b>	<b>1,819</b>	<b>1,032</b>	<b>2,063</b>	<b>1,520</b>	<b>2,851</b>	<b>1,849</b>	<b>3,070</b>	<b>2,893</b>	<b>4,217</b>		

(Unit: persons)

Department		Ages 55-59		Ages 60-64		Ages 65-69		Ages 70-74		Ages 75-79		Ages 80+		Subtotal		Total
		M	F	M	F	M	F	M	F	M	F	M	F	M	F	
Department of Internal Medicine	Gastroenterology	829	374	1,304	498	1,527	580	1,118	620	756	397	536	304	7,239	3,480	10,719
	Cardiology	467	115	594	193	656	260	467	214	370	208	367	290	3,754	1,646	5,400
	Pulmonology	126	101	211	148	320	192	323	136	306	93	252	125	1,691	1,004	2,695
	Endocrinology and Metabolism	14	30	29	29	20	19	8	11	7	9	10	2	240	350	590
	Nephrology	83	58	71	84	103	101	86	51	101	32	105	65	721	637	1,358
	Hematology-Oncology	621	621	896	628	955	563	642	301	324	158	144	81	4,875	3,846	8,721
	Infectious Diseases	21	9	26	12	35	20	28	28	44	27	50	35	250	176	426
	Allergy	15	11	23	11	1	6	9	3	6	1	5	3	86	56	142
	Rheumatology			4	2	1	6				1		2	9	36	45
	Internal Medicine															
	Subtotal	2,176	1,319	3,158	1,605	3,618	1,747	2,681	1,364	1,914	926	1,469	907	18,865	11,231	30,096
Department of Surgery	Colorectal Surgery	155	89	179	101	203	116	117	92	100	60	75	65	1,102	802	1,904
	Gastrointestinal Surgery	75	53	108	56	115	40	99	40	57	30	42	21	582	346	928
	Hepato-Biliary-Pancreatic Surgery	86	78	146	85	158	110	152	93	104	52	83	44	929	726	1,655
	Vascular Surgery	50	27	72	37	102	44	110	30	82	25	85	28	626	291	917
	Pediatric Surgery		1					7	1				2	211	161	372
	Breast Surgery		271	1	260	4	171	1	89	1	47	2	24	15	2,127	2,142
	Endocrine Surgery	39	106	46	78	28	68	17	32	2	14	3	1	397	970	1,367
	Transplantation Surgery	282	139	333	132	296	148	167	89	70	33	26	13	1,767	1,024	2,791
	Acute Care Surgery	2	3	7	4	8	5	9	3	5	2	8	6	52	31	83
	General Surgery															
	Subtotal	689	767	892	753	914	702	679	469	421	263	324	204	5,681	6,478	12,159
Department of Thoracic and Cardiovascular Surgery	Cardiac Surgery	94	27	140	48	132	57	112	55	90	55	33	37	805	371	1,176
	Pulmonary and Esophageal Surgery	136	127	241	171	244	146	219	103	129	60	36	22	1,189	813	2,002
	Subtotal	230	154	381	219	376	203	331	158	219	115	69	59	1,994	1,184	3,178
Neurosurgery	297	386	341	479	338	425	277	299	150	181	96	119	2,345	2,994	5,339	
Orthopedic Surgery	119	138	151	207	178	301	97	322	93	256	57	151	1,501	1,913	3,414	
Plastic and Reconstructive Surgery	11	77	19	67	12	41	8	8	5	5	8	6	218	897	1,115	
Obstetrics and Gynecology		1,162		1,043		882		391		234		98		8,747	8,747	
Pediatrics	7	7	5	7	4	4	1	4		1				2,900	2,133	5,033
Neurology	92	93	111	127	177	137	119	104	123	79	104	93	1,189	1,143	2,332	
Psychiatry	7	6	5	12	5	7	5	8	6	7	6	8	147	274	421	
Dermatology	1	2	2	3	7	1	4	2		4		1	25	19	44	
Urology	339	107	505	168	734	157	591	132	464	80	285	87	3,646	1,058	4,704	
Ophthalmology	90	76	98	105	152	112	93	76	51	38	39	29	1,005	889	1,894	
Otolaryngology - Head and Neck Surgery	147	127	178	167	169	118	117	78	48	47	41	28	1,456	1,156	2,612	
Family Medicine											1		1	1	2	
Rehabilitation Medicine	20	14	25	18	40	25	17	28	19	31	37	40	229	205	434	
Dentistry	15	15	21	8	11	7	12	17	11	5	13	7	160	124	284	
International Health Services																
Anesthesiology and Pain Medicine	2		1		2	1	1	1						6	3	9
Radiation Oncology																
Radiology																
Laboratory Medicine																
Pathology																
Nuclear Medicine	6	3	6	2	4	3	2						24	21	45	
Health Promotion Center	42	33	58	40	50	29	22	17	12	6			239	171	410	
Critical Care Medicine	13	12	22	13	23	15	17	6	13	8	12	7	139	81	220	
Clinical Pharmacology and Therapeutics																
Emergency Medicine																
<b>Total</b>	<b>4,303</b>	<b>4,498</b>	<b>5,979</b>	<b>5,043</b>	<b>6,814</b>	<b>4,917</b>	<b>5,074</b>	<b>3,484</b>	<b>3,549</b>	<b>2,286</b>	<b>2,561</b>	<b>1,844</b>	<b>41,770</b>	<b>40,722</b>	<b>82,492</b>	

## 10. Surgical Statistics by Department

### ● Total Number of Surgeries

(Unit : Case)

Department		Main OR	Cancer Center OR	Annex OR
	DEN	465	-	47
Otolaryngology - Head and Neck Surgery	ENT	31	2,730	161
	GS	3,562	6,278	1,057
Neurosurgery	NS	2,544	-	-
Obstetrics and Gynecology	OBGY	2,169	1	107
Ophthalmology	OPH	8	-	4,745
Orthopedic Surgery	OS	3,599	-	83
Plastic and Reconstructive Surgery	PS	914	13	8
	TS	1,509	1,694	-
	URO	53	1,975	2,687
	IM3	-	187	-
Pediatrics	PED	9	-	-
Dermatology	DER	-	-	159
	IM1	1	-	-
Radiology	BR	4	1	-
Anesthesiology and Pain Medicine	AN	4	-	-
<b>Total</b>		<b>14,872</b>	<b>12,879</b>	<b>9,054</b>

\*Total number of surgeries(including Robotic Surgeries)

\*Feb. 20,2024 - Medical School Enrollment Quota Issue

### ● Number of Robotic Surgeries

(Unit : Case)

Department		Main OR	Cancer Center OR	Annex OR
Otolaryngology - Head and Neck Surgery	ENT	-	14	-
	GS	27	764	-
Obstetrics and Gynecology	OBGY	373	-	-
	TS	1	356	-
	URO	2	941	128
<b>Total</b>		<b>403</b>	<b>2,075</b>	<b>128</b>

## 11. Medication Prescription Statistics by Department

\*(Unit : S, C, I)

	Inpatient			Outpatient				Total			Grand Total Scripts
	No. of Scripts	No. of Cases	No. of Items	In-house			External Prescription	In-Hospital Prescription Sheets	In-Hospital Dispensing Cases	In-Hospital Items	
				No. of Scripts	No. of Cases	No. of Items					
Gastroenterology	159,915	572,277	1,281,280	62,376	174,814	364,634	76,465	222,291	747,091	1,645,914	298,756
Cardiology	109,833	395,025	1,050,230	4,898	20,261	1,276,006	99,989	114,731	415,286	2,326,236	214,720
Pulmonology	70,072	265,909	399,727	2,865	9,170	152,901	32,732	72,937	275,079	552,628	105,669
Department of Endocrinology and Metabolism	4,880	10,810	20,028	9,290	14,116	260,646	90,353	14,170	24,926	280,674	104,523
Nephrology	32,385	115,059	272,421	14,762	53,323	3,015,166	22,886	47,147	168,382	3,287,587	70,033
Hematology-Oncology	343,219	1,123,686	1,605,923	149,809	948,485	1,560,063	125,311	493,028	2,072,171	3,165,986	618,339
Infectious Diseases	23,964	95,358	131,337	3,356	6,334	126,743	3,609	27,320	101,692	258,080	30,929
Allergy	2,416	9,406	20,830	1,232	1,833	10,838	10,555	3,648	11,239	31,668	14,203
heumatology	829	3,121	9,327	4,910	9,331	63,041	24,568	5,739	12,452	72,368	30,307
Internal Medicine	13	24	106	6	6	32	452	19	30	138	471
General Surgery	418,482	1,481,871	2,253,647	21,175	105,171	4,129,134	43,081	439,657	1,587,042	6,382,781	482,738
Thoracic and Cardiovascular Surgery	210,738	785,031	1,134,873	1,172	1,914	31,934	16,434	211,910	786,945	1,166,807	228,344
Neurosurgery	172,314	644,516	1,001,507	2,686	4,668	81,205	20,163	175,000	649,184	1,082,712	195,163
Orthopedic Surgery	105,273	411,831	822,563	5,656	10,850	67,907	20,210	110,929	422,681	890,470	131,139
Plastic and Reconstructive Surgery	21,251	68,354	94,396	2,592	3,657	3,997	1,538	23,843	72,011	98,393	25,381
Obstetrics and Gynecology	158,329	517,392	1,053,837	10,329	29,594	60,805	23,561	168,658	546,986	1,114,642	192,219
Pediatrics	196,135	607,972	819,592	46,087	116,612	928,420	35,987	242,222	724,584	1,748,012	278,209
Neurology	40,637	155,578	456,040	5,052	16,947	1,031,931	83,118	45,689	172,525	1,487,971	128,807
Psychiatry	20,423	84,817	137,131	5,547	22,387	1,136,434	48,811	25,970	107,204	1,273,565	74,781
Dermatology	1,276	3,510	5,992	10,670	19,520	48,789	25,725	11,946	23,030	54,781	37,671
Urology	99,834	348,211	493,048	21,997	30,463	70,037	36,342	121,831	378,674	563,085	158,173
Ophthalmology	35,537	108,491	147,663	73,019	126,061	147,269	61,948	108,556	234,552	294,932	170,504
Otolaryngology - Head and Neck Surgery	55,640	200,626	339,457	5,044	6,174	17,340	23,628	60,684	206,800	356,797	84,312
Family Medicine	85	98	98	4,706	5,707	13,503	18,415	4,791	5,805	13,601	23,206
Rehabilitation Medicine	22,686	122,043	251,866	2,602	6,544	183,715	10,943	25,288	128,587	435,581	36,231
Dentistry	8,804	33,523	48,643	1,418	2,226	5,185	5,376	10,222	35,749	53,828	15,598
International Health Services				3,127	9,169	400,340	603	3,127	9,169	400,340	3,730
Anesthesiology and Pain Medicine	158	545	621	5,310	23,665	49,653	4,319	5,468	24,210	50,274	9,787
Radiation Oncology	405	425	425	1,699	2,094	3,271	9,412	2,104	2,519	3,696	11,516
Radiology				4,186	7,599	7,691	145	4,186	7,599	7,691	4,331
Laboratory Medicine				5	7	7	-	5	7	7	5
Nuclear Medicine	129	357	646	86	94	98	10	215	451	744	225
Health Promotion Center	61	86	99	47,470	89,169	155,191	2,829	47,531	89,255	155,290	50,360
Critical Care Medicine	77,849	206,159	208,231	-	-	-	13	77,849	206,159	208,231	77,862
Emergency Medicine	111,946	171,195	274,211	2,705	6,850	45,121	89	114,651	178,045	319,332	114,740
<b>Total</b>	<b>2,505,518</b>	<b>8,543,306</b>	<b>14,335,795</b>	<b>537,844</b>	<b>1,884,815</b>	<b>15,449,047</b>	<b>979,620</b>	<b>3,043,362</b>	<b>10,428,121</b>	<b>29,784,842</b>	<b>4,022,982</b>

\* Dispensing cases refer to the number of prescribed medication items. Dispensed units are calculated as dispensing cases × number of days. For convenience, in-house prescriptions from the emergency department are classified as inpatient services, while externally dispensed prescriptions are classified as outpatient services.

\* (Unit : S, C, I) : S : Number of Prescriptions (Sheets) / C : Number of Prescription Cases / I : Number of Prescribed Items

## 12. Mortality Statistics by Department

(Unit: person)

Department		Within 48 hours after admission	After 48 hours following admission	Total	Within 10 days after surgery*
Department of Internal Medicine	Gastroenterology	13	86	99	
	Cardiology	10	37	47	3
	Pulmonology	12	68	80	2
	Endocrinology and Metabolism	1		1	
	Nephrology		5	5	
	Hematology-Oncology	43	340	383	3
	Infectious Diseases		14	14	
	Allergy				
	Rheumatology				
	Internal Medicine				
	Subtotal	79	550	629	8
Department of Surgery	Colorectal Surgery		5	5	2
	Gastrointestinal Surgery		5	5	1
	Hepato-Biliary-Pancreatic Surgery	1	6	7	1
	Vascular Surgery		1	1	1
	Pediatric Surgery				
	Breast Surgery				
	Endocrine Surgery				
	Transplantation Surgery	4	16	20	5
	Acute Care Surgery		4	4	
	General Surgery				
	Subtotal	5	37	42	10
Department of Thoracic and Cardiovascular Surgery	Cardiac Surgery	2	18	20	7
	Pulmonary and Esophageal Surgery		2	2	
	Subtotal	2	20	22	7
Neurosurgery		4	36	40	6
Orthopedic Surgery		1	2	3	1
Plastic and Reconstructive Surgery					
Obstetrics and Gynecology		9	56	65	2
Pediatrics		9	39	48	1
Neurology			11	11	1
Psychiatry					
Dermatology					
Urology					
Ophthalmology					
Otolaryngology - Head and Neck Surgery			1	1	
Family Medicine					
Rehabilitation Medicine			4	4	
Dentistry					
International Health Services					
Anesthesiology and Pain Medicine					
Radiation Oncology					
Radiology					
Laboratory Medicine					
Pathology					
Nuclear Medicine					
Health Promotion Center					
Critical Care Medicine		39	141	180	9
Clinical Pharmacology and Therapeutics					
Emergency Medicine					
Allergy Center					
Screening clinic					
<b>Total</b>		<b>148</b>	<b>897</b>	<b>1,045</b>	<b>45</b>

\* Death within 10 Days Post-surgery: Cases are reported separately from total in-hospital deaths at discharge.

### 13. ICU Patient Care Statistics

#### ● Departmental Statistics

	No. of Admissions	Total Patients	No. of Deaths	ADP (Average Daily Patients)	ALOS (Average Length of Stay)	MR (Mortality Rate)	Dept. Distribution
	Persons	Persons	Persons	Persons	Days	%	%
CCM	453	6,910	104	18.9	15.3	23.0	16.2
DEN	26	79	0	0.2	3.0	0.0	0.2
ENT	126	788	0	2.2	6.3	0.0	1.8
GS	1,242	5,157	26	14.1	4.2	2.1	12.1
IM1	51	134	8	0.4	2.6	15.7	0.3
IM2	992	5,071	29	13.9	5.1	2.9	11.9
IM3	107	1,006	8	2.8	9.4	7.5	2.4
IM4	-	2	0	0.0	0.0	0.0	0.0
IM5	21	87	4	0.2	4.1	19.0	0.2
IM6	221	1,029	61	2.8	4.7	27.6	2.4
IM7	21	66	5	0.2	3.1	23.8	0.2
NR	43	250	4	0.7	5.8	9.3	0.6
NS	1,553	6,838	29	18.7	4.4	1.9	16.0
OBGY	46	160	2	0.4	3.5	4.3	0.4
OPH	4	10	0	0.0	2.5	0.0	0.0
OS	52	153	1	0.4	2.9	1.9	0.4
PED	169	1,625	14	4.5	9.6	8.3	3.8
PS	21	79	0	0.2	3.8	0.0	0.2
REH	3	53	0	0.1	17.7	0.0	0.1
TS	2,556	13,216	20	36.2	5.2	0.8	30.9
URO	24	70	0	0.2	2.9	0.0	0.2
<b>Total</b>	<b>7,731</b>	<b>42,783</b>	<b>315</b>	<b>117.2</b>	<b>5.5</b>	<b>4.1</b>	<b>100.0</b>

#### ● ICU Departmental Statistics

Category	02M	02P	03C	03H	03N	03PH	03S	C03M	C03S	C03T	Total
Bed	16	15	12	12	12	10	10	14	13	13	127
No. of Admissions	697	294	1,021	1,177	1,446	371	120	64	1,349	1,192	7,731
Total Patients	5,919	3,710	5,182	5,047	6,527	4,093	569	823	6,022	4,891	42,783
Discharges(persons)	549	273	993	1,164	1,418	364	115	44	1,305	1,191	7,416
No. of Deaths	148	21	28	13	28	7	5	20	44	1	315
ADP(Average Daily Patients)	16.2	10.2	14.2	13.8	17.9	11.2	1.6	2.3	16.5	13.4	117.2
ALOS(Average Length of Stay)	8.5	12.6	5.1	4.3	4.5	11.0	4.7	12.9	4.5	4.1	5.5
MR(Mortality Rate)	21.2	7.1	2.7	1.1	1.9	1.9	4.2	31.3	3.3	0.1	4.1

## 14. Emergency Patient Care Statistics

### ● Statistics by Type of Clinical Disposition : Annual Emergency Department Visits: 35,763 cases

	Number of Visits	Admissions	Discharges	Transfers	Discharged Against Medical Advice(AMA)	Deaths	Left Against Medical Advice (LAMA)	Deaths	Others	Cancellations	Non-clinical Visits
JAN	5,209	1,449	3,547	188	0	25	0	0	0	0	0
FEB	4,607	1,125	3,281	182	0	19	0	0	0	0	0
MAR	2,898	934	1,853	87	0	24	0	0	0	0	0
APR	2,724	915	1,703	87	0	19	0	0	0	0	0
MAY	2,848	984	1,727	109	0	28	0	0	0	0	0
JUN	2,795	906	1,780	88	0	21	0	0	0	0	0
JUL	2,943	991	1,846	75	0	31	0	0	0	0	0
AUG	2,663	906	1,642	97	0	18	0	0	0	0	0
SEP	2,210	836	1,274	78	0	22	0	0	0	0	0
OCT	2,247	900	1,242	87	0	18	0	0	0	0	0
NOV	2,201	872	1,226	84	0	19	0	0	0	0	0
DEC	2,418	838	1,459	97	0	24	0	0	0	0	0
<b>Total</b>	<b>35,763</b>	<b>11,656</b>	<b>22,580</b>	<b>1,259</b>	<b>0</b>	<b>268</b>	<b>0</b>	<b>0</b>	<b>0</b>	<b>0</b>	<b>0</b>

### ● Departmental Statistics

	JAN	FEB	MAR	APR	MAY	JUN	JUL	AUG	SEP	OCT	NOV	DEC
CCM	11	23	17	17	9	23	18	19	22	16	19	15
DEN	11	12	3	1	1	5	2		1	1	2	3
DER	6	10	1				1	1	1			
ENT	78	51	11	8	19	14	15	11	12	9	15	15
ER	2,326	2,298	1,369	1,194	1,196	1,235	1,160	1,120	833	861	814	938
FM												1
GS	209	188	116	121	147	120	125	135	91	113	97	105
IM1	208	162	113	118	96	93	109	108	96	101	90	104
IM2	167	99	74	62	57	68	71	55	60	68	66	61
IM3	102	84	42	48	50	58	76	47	61	55	66	61
IM4	8	10	2	5	5	4	2	1	2	3	2	2
IM5	72	53	28	44	29	40	40	27	16	27	25	26
IM6	383	301	226	238	265	230	275	242	214	259	248	236
IM7	41	36	28	20	23	12	31	23	23	17	21	17
IM8	6	4	3	3	2	2	3	4	1	2	2	
IM9	4	5	2			1	1	1	1			1
IMZ	102	54						3				
NR	138	80	61	61	66	59	67	47	56	56	51	40
NS	105	82	77	64	58	59	65	46	46	50	48	38
OBGY	198	211	133	142	145	138	149	124	112	128	114	84
OPH	58	78	29	16	18	2	23	25	18	10	6	9
OS	122	84	18	18	19	21	26	13	11	15	15	7
PED	680	519	472	450	542	528	602	532	467	382	431	579
PS	27	25	1	3	3	2		3	1	1	3	1
PSY	40	41	16	30	28	21	27	21	19	22	15	18
REH					1		2		1			1
TS	33	22	14	16	28	14	10	19	12	16	13	11
URO	94	75	42	44	41	25	43	36	33	35	38	45
RT				1								
<b>Total</b>	<b>5,209</b>	<b>4,607</b>	<b>2,898</b>	<b>2,724</b>	<b>2,848</b>	<b>2,795</b>	<b>2,943</b>	<b>2,663</b>	<b>2,210</b>	<b>2,247</b>	<b>2,201</b>	<b>2,418</b>

## 15. Radiology Examination Statistics

Category	2024
Radiography (Main Hospital)	775,132
Radiography (Cancer Center)	255,335
Mammography (Main Hospital)	13,640
Mammography (Cancer Center)	91,357
Fluoroscopy (Main Hospital)	4,920
Fluoroscopy (Cancer Center)	2,229
Ultrasonography (Main Hospital)	54,530
Ultrasonography (Cancer Center, 1F)	17,003
Ultrasonography (Cancer Center, 2F)	29,229
Angiography (Main Hospital)	15,307
Angiography (Cancer Center)	20,689
CT (Main Hospital / Proton Center)	209,292
CT (ER / Night Shift)	18,984
CT (Cancer Center)	145,104
MRI (Main Hospital / Proton Center)	94,606
MRI (Cancer Center)	36,996
<b>Total</b>	<b>1,784,353</b>

## 16. Radiation Oncology Treatment Statistics

### ● Summary

(Unit: person)

Number of New Patients	Number of Proton Therapy Patients	Total Number of Treated Patients	Total Number of Clinical Patients
5,626	1,013	7,591	50,858

\*Number of New Patients: Patients visiting the Department of Radiation Oncology for the first time.

### ● Number of Patients by Cancer Type (Top 10)

(Unit: person)

Cancer type	Patients
Breast Cancer	1,731
Lung Cancer	1,058
Urologic Cancer	767
Liver Cancer	607
Gynecologic Cancer	535
Colorectal Cancer	534
Head and Neck Cancer	451
Hematologic Malignancy	357
Sarcoma	336
Esophageal Cancer	309

### ● Number of Cases by Treatment Technique

(Unit: case)

Treatment Technique	Cases
IMRT	83,753
Proton Therapy	12,707
SRS&SBRT	1,740
3D-CRT	8,981
etc.(TBI)	81
Brachytherapy	599

● Number of Cases by Treatment Room

(Unit: case)

Category	Treatment Room(Equipment)	Cases
External Beam Radiotherapy	Vitalbeam E	12,379
	Vitalbeam D	11,954
	Tomotherapy HD	2,577
	Tomotherapy Radixact	2,850
	Novalis Tx	4,732
	Truebeam HD1	9,980
	Truebeam HD2	10,097
	Truebeam ML	10,067
	Halcyon 1	15,017
	Halcyon 2	14,902
	Proton 1	6,364
	Proton 2	6,343
Brachytherapy	BrachyTherapy	599
Treatment Planning	Discovery CT 590RT 1	3,592
	Lightspeed RT16	2,442
	Discovery CT 590RT 2	1,793
	Discovery CT RT	1,606
	Acuity	539

## 17. Nuclear Medicine Examination Statistics

### ● Diagnostic and Therapeutic Statistics

Clinical Performance	Cases
In Vivo Imaging Studies	30,282
In Vitro Tests	919,591
PET Examinations	18,945
Radionuclide Therapy (RI Therapy)	592
<b>Total</b>	<b>969,410</b>

### ● No. of Tests by Procedure

Category	Test Name	Cases
In Vivo Imaging Studies	Liver & Hepatobiliary	165
	Gastrointestinal	108
	Respiratory	282
	CNS	145
	Genitourinary	2,742
	Bone	23,330
	Cardiovascular	86
	Myocardium	34
	Thyroid	465
	Immunoscintigraphy	2,925
	<b>Subtotal</b>	<b>30,282</b>
In Vitro Tests	Hepatitis	23,241
	Tumor	178,695
	Thyroid	400,556
	Sex. Adrenal	86,271
	Pituitary	67,770
	Stimulating test	29,237
	Allergy	241
	Blood & drug	47,905
	etc.	85,675
<b>Subtotal</b>	<b>919,591</b>	
PET Examinations	Neuro-Psychiatric PET	1,421
	Oncologic PET	17,040
	Cardiologic PET	11
	Health Screening	473
	<b>Subtotal</b>	<b>18,945</b>
Radionuclide Therapy (RI Therapy)	Sr-89	
	I-131	463
	Y-90	52
	I-131 MIBG	32
	Lutetium-177 oxodotreotide	45
	Ra-223	
	<b>Subtotal</b>	<b>592</b>
<b>Total</b>	<b>969,410</b>	

## 18. Pathology Examination Statistics

Category	Test Item	Case	
Surgical Pathology	Histopathology (Biopsy)	104,510	
	Autopsy	12	
	Frozen Section	6,982	
	Special Stains	7,571	
	Consultation (External Specimens)	12,234	
	Slide Duplication	9,272	
	Others	30,856	
	Subtotal	171,437	
Cytopathology	Gynecologic Cytology (C.S)	676	
	Gynecologic Cytology(LBS)	26,221	
	Sputum	776	
	Bronchial Washing	920	
	Body Fluids	2,674	
	Urine	17,819	
	Cerebrospinal Fluid (CSF)	1,742	
	Fine Needle Aspiration (FNA)	4,947	
	Others	8,665	
Subtotal	64,440		
Special Pathology	Immunopathology	Immunohistochemistry (IHC)	103,314
		Immunofluorescence (IF)	1,828
		ISH	3,668
		Subtotal	108,810
	Electron Microscopy	T.E.M	821
		Add pr.	26
		S.E.M	-
		Subtotal	847
	Electron Microscopy	Morphometric Analysis	-
		IMAGE	-
		Subtotal	-
	Molecular Pathology	Molecular Diagnostics	21,361
		NGS	1,981
FISH		456	
Subtotal		23,798	
<b>Total</b>		<b>369,332</b>	

## 19. Laboratory Medicine Examination Statistics

Laboratory	Subcategories	Subcategory	Total
Laboratory Support Services	BL0B00	Glucose Testing Laboratory	24,869
	BL0G00	Baylor Laboratory	-
	BL0M00	Mayo Clinic (Reference Laboratory)	41
	BL0P00	POCT (Point-of-Care Testing)	1,173,595
	BL0S00	Specimen Storage	31,669
Comprehensive Validation	BL0100	Comprehensive Validation	47,557
Blood	BL0200	Hematology (General)	6,461,457
	BL0210	Coagulation	717,797
	BL0220	Special Hematology	10,819
	BL05F0	Flow Cytometry	7,774
Chemistry	BL0310	Automated Chemistry	17,774,877
	BL0340	Therapeutic Drug Monitoring (TDM)	14,791
	BL0350	Automated Immunoassay	1,833,906
	BL0600	Urinalysis (Dipstick)	3,258,902
	BL0610	Urinalysis (Body Fluids)	204,481
	BL0620	Quantitative Urine Chemistry	497,591
Microbiology	BL0400	Microbiology (General & Fungal)	273,438
	BL0410	Mycobacteriology (Tuberculosis)	85,863
	BL0430	Virology	5,631
	BL0440	Parasitology & Others	136,056
Immunology	BL0500	Immunohistochemistry	36,578
	BL0510	Infectious & Autoimmune Immunology	142,779
	BL05H0	HLA Testing	13,672
Blood Bank	BL0700	Immunohematology	475,479
	BL07D0	Blood Donation Unit	187
	ML	Crossmatching (Units)	108,105
	ML	Other Blood Product Release (Units)	16,720
	ML	Irradiated Blood Products (Units)	93,604

Laboratory	Subcategories	Subcategory	Total
	ML	Apheresis Procedures	1,560
	ML+IT	Cell Therapy	804
Molecular Genetics	BL08A1	Specimen Reception & Nucleic Acid Extraction	122
	BL08A2	Reference Testing	3,493
	BL08A3	RNA Analysis	3,741
	BL08A4	TNR Analysis	1,109
	BL08A5	BMT-related Testing	1,127
	BL08A6	BRAF Mutation Analysis	900
	BL08A7	APOE, MTHFR Genotyping	2,165
	BL08B1	Human Genomic Sequencing	9,546
	BL08B2	Next-Generation Sequencing (NGS)	3,998
	BL08B3	MLPA (Multiplex Ligation-dependent Probe Amplification)	316
	BL08C1	TaqMan Assays (HBV, HCV, HIV)	34,034
	BL08C2	Quantitative Microbial Testing (e.g., CMV, EBV)	18,718
	BL08C3	Qualitative Microbial Testing (e.g., RV, VRE)	10,711
	BL08C4	Microbial Sequencing (Bacterial ID, HBV Drug Resistance)	1,210
Special Chemistry	BL09A1	LC-MS/MS (Drug Analysis)	66,059
	BL09A2	LC-MS/MS (Others)	30,467
	BL09A3	High-Performance Liquid Chromatography (HPLC)	1,041
	BL09A4	Inductively Coupled Plasma Mass Spectrometry (ICP-MS)	3,249
	BL09B1	Newborn Screening	3,250
	BL09B2	Prenatal Screening	895
	BL09B3	Enzyme Assays & Others	758
	BL09B4	Contract Testing	9,234
Cytogenetics	BLCHRO	Conventional Cytogenetics (Karyotyping)	2,158
	BLFISH	Fluorescence In Situ Hybridization (FISH)	3,333
	BLOTHR	Other Cytogenetic Tests	194
<b>Grand Total</b>			<b>33,662,430</b>

## 20. Explanatory Notes on Cancer Registry Statistics

### Cancer Registry Classification System

The International Classification of Diseases for Oncology, Third Edition, Second Revision (ICD-O-3.2) was used to classify the primary site and morphological characteristics of cancer patients.

### Scope of Cancer Registration

Only patients with tumors whose behavior codes indicated carcinoma in situ or higher were registered. (Exception: For brain tumors, patients with benign tumors or higher were registered).

### Target Patients for Cancer Registration

- 13,172 cases of inpatients diagnosed with cancer
- 11,275 cases among outpatients
  - Patients diagnosed with cancer based on pathological findings
  - Cancer patients who received radiation therapy
  - Cancer patients who received systemic anti-cancer therapy

### Analysis of Cancer Registry Data

After excluding 1,375 cases of benign and uncertain behavior brain tumors, a total of 22,187 cases of tumors classified as carcinoma in situ or higher were analyzed.

### Number of Registered Cancer Cases by Behavior Code

Behavior	Cases
Malignant Neoplasm	21,033
In Situ Neoplasm	1,154
Neoplasm of Uncertain Behavior	221
Benign Neoplasm	2,039
Total	24,447

### Data Submission to the Government

Information on cancer patients registered during the year is submitted to the Korea Central Cancer Registry at the National Cancer Center the following spring via the national cancer registration statistics system.

## 21. Distribution of the Top 10 Cancers by Incidence Rank

### ● Total

(Unit: person,%)

Rank	Code	Primary Site	2024 Cases(%)	2023 Cases(%)
1	C18-C21	Colorectum	2,670( 12.0)	3,615( 12.3)
2	C50	Breast	2,535( 11.4)	3,067( 10.5)
3	C34	Bronchus and lung	2,387( 10.8)	3,741( 12.8)
4	C73	Thyroid gland	2,381( 10.7)	2,173( 7.4)
5	C16	Stomach	2,062( 9.3)	2,848( 9.7)
6	C61	Prostate gland	1,332( 6.0)	2,092( 7.1)
7	C22	Liver and intrahepatic bile ducts	1,199( 5.4)	1,510( 5.1)
8	C25	Pancreas	777( 3.5)	872( 3.0)
9	C42	Hematopoietic and reticuloendothelial systems	598( 2.7)	634( 2.2)
10	C64	Kidney	514( 2.3)	829( 2.8)
<b>Subtotal</b>			16,455( 74.2)	21,381( 72.9)
<b>Total</b>			22,187(100.0)	29,335(100.0)

### ● Male

(Unit: person,%)

Rank	Code	Primary Site	Cases(%)
1	C34	Bronchus and lung	1,503( 13.4)
2	C18-C21	Colorectum	1,472( 13.1)
3	C16	Stomach	1,335( 11.9)
4	C61	Prostate gland	1,332( 11.8)
5	C22	Liver and intrahepatic bile ducts	892( 7.9)
6	C73	Thyroid gland	722( 6.4)
7	C15	Esophagus	441( 3.9)
8	C25	Pancreas	425( 3.8)
9	C64	Kidney	350( 3.1)
10	C42	Hematopoietic and reticuloendothelial systems	345( 3.1)
<b>Subtotal</b>			8,817( 78.4)
<b>Total</b>			11,245(100.0)

● Female

(Unit: person,%)

Rank	Code	Primary Site	Cases(%)
1	C50	Breast	2,524( 23.1)
2	C73	Thyroid gland	1,659( 15.2)
3	C18-C21	Colorectum	1,198( 10.9)
4	C34	Bronchus and lung	884( 8.1)
5	C16	Stomach	727( 6.6)
6	C53	Cervix uteri	500( 4.6)
7	C54	Corpus uteri	376( 3.4)
8	C25	Pancreas	352( 3.2)
9	C22	Liver and intrahepatic bile ducts	307( 2.8)
10	C56	Ovary	279( 2.5)
<b>Subtotal</b>			8,806( 80.5)
<b>Total</b>			10,942(100.0)

## 22. Distribution of the Top 10 Cancers by Cause of Death

● Total

(Unit: person,%)

Rank	Code	Cause of Death	2024 Deaths(%)	2023 Deaths(%)
1	C34	Bronchus and lung	205( 22.8)	223( 23.3)
2	C90-C96	Multiple myeloma and leukemia	115( 12.8)	95( 9.9)
3	C22	Liver and intrahepatic bile ducts	77( 8.6)	93( 9.7)
4	C81-C88	Lymphoma	73( 8.1)	107( 11.2)
5	C16	Stomach	48( 5.3)	48( 5.0)
6	C25	Pancreas	43( 4.8)	48( 5.0)
7	C18-C21	Colorectum	42( 4.7)	52( 5.4)
8	C56	Ovary	37( 4.1)	31( 3.2)
9	C23-C24	Gallbladder and Other and unspecified parts of biliary tract	34( 3.8)	32( 3.3)
10	C50	Breast	31( 3.4)	46( 4.8)
<b>Subtotal</b>			704( 78.2)	775( 81.1)
<b>Total</b>			900(100.0)	956(100.0)

● Male

(Unit: person,%)

Rank	Code	Cause of Death	Deaths(%)
1	C34	Bronchus and lung	142( 26.5)
2	C90-C96	Multiple myeloma and leukemia	72( 13.4)
3	C22	Liver and intrahepatic bile ducts	62( 11.6)
4	C81-C88	Lymphoma	44( 8.2)
5	C16	Stomach	28( 5.2)
6	C23-C24	Gallbladder and Other and unspecified parts of biliary tract	27( 5.0)
7	C25	Pancreas	27( 5.0)
8	C18-C21	Colorectum	25( 4.7)
9	C15	Esophagus	21( 3.9)
	C71	Brain	21( 3.9)
<b>Subtotal</b>			460( 88.1)
<b>Total</b>			536(100.0)

● Female

(Unit: person,%)

Rank	Code	Cause of Death	Deaths(%)
1	C34	Bronchus and lung	63( 17.3)
2	C90-C96	Multiple myeloma and leukemia	43( 11.8)
3	C56	Ovary	37( 10.2)
4	C50	Breast	31( 8.5)
5	C81-C88	Lymphoma	29( 8.0)
6	C54	Corpus uteri	21( 5.8)
7	C16	Stomach	20( 5.5)
8	C18-C21	Colorectum	17( 4.7)
9	C25	Pancreas	16( 4.4)
	C53	Cervix uteri	16( 4.4)
<b>Subtotal</b>			293( 80.5)
<b>Total</b>			364(100.0)

## 23. Distribution of Cancers by Primary Site, Age at Diagnosis, and Gender

(Unit: person)

Code	Primary Site	Ages 0-9		Ages 10-19		Ages 20-29		Ages 30-39		Ages 40-49		Ages 50-59		Ages 60-69		Ages 70+		Subtotal		Total
		M	F	M	F	M	F	M	F	M	F	M	F	M	F	M	F	M	F	
<b>C00-C14</b>	<b>LIP, ORAL CAVITY AND PHARYNX</b>																			
C00	Lip											1	2					2	1	3
C01	Base of tongue								3	1	3	2	9		7	3		22	6	28
C02	Other and unspecified parts of tongue						4	4	10	6	19	12	17	9	9	10		59	41	100
C03	Gum										2		6	3	8	6		16	9	25
C04	Floor of mouth								1		1	1	2		2	2		6	3	9
C05	Palate				1			1	1		2	2	1	2	2	3		6	9	15
C06	Other and unspecified parts of mouth				1			1	1		2	4	6	3	7	7		16	16	32
C07	Parotid gland			3	1	1	4	8	6	4	11	12	13	7	13	5	5	40	53	93
C08	Other and unspecified major salivary glands				1	2		1	4	4	3	5	5	3	4	3		18	17	35
C09	Tonsil	1						1	1	3	7	21	3	29	2	7	2	62	15	77
C10	Oropharynx					1				1				3				5		5
C11	Nasopharynx			2	2	4		7	5	13	6	16	10	13	5	7	2	62	30	92
C12	Pyriform sinus											3		13		5		21		21
C13	Hypopharynx											6	1	6	1	9		21	2	23
C14	Other and ill-defined sites in lip, oral cavity and pharynx						1			1				1		1		3	1	4
<b>C15-C26</b>	<b>DIGESTIVE ORGANS</b>																			
C15	Esophagus						1	1		8	10	79	24	209	26	144	7	441	68	509
C16	Stomach						4	26	36	97	95	295	174	504	204	413	214	1,335	727	2,062
C17	Small intestine					2		4	8	13	14	17	16	17	16	12	7	65	61	126
C18	Colon		1			4	10	22	31	52	87	140	149	247	170	185	149	650	597	1,247
C19	Rectosigmoid junction						2	3	3	14	13	31	23	34	20	24	17	106	78	184
C20	Rectum				1	17	14	92	72	112	127	180	125	201	93	103	69	705	501	1,206
C21	Anus and anal canal									1	2	2	2	4	9	4	9	11	22	33
C22	Liver and intrahepatic bile ducts	2			1		1	10	13	77	24	205	53	350	104	248	111	892	307	1,199
C23	Gallbladder							1	1	3	5	5	11	24	19	35	28	68	64	132
C24	Other and unspecified parts of biliary tract	1					2	1	4	1	25	13	65	25	92	64		189	104	293
C25	Pancreas		1	3	5		4	11	5	24	19	82	67	151	117	154	134	425	352	777
C26	Other and ill-defined digestive organs									1	1							1	1	2
<b>C30-C39</b>	<b>RESPIRATORY SYSTEM AND INTRATHORACIC ORGANS</b>																			
C30	Nasal cavity and middle ear				2	2	1	7	4	5	8	12	7	13	12	8	7	47	41	88
C31	Accessory sinuses						1	1	2	4	1	4	6	5		4	3	18	13	31
C32	Larynx									2	3	25	1	39	1	38	4	104	9	113
C33	Trachea						2					1		1		1		5		5
C34	Bronchus and lung			1	1	5	6	15	19	60	65	180	166	545	332	697	295	1,503	884	2,387
C37	Thymus			1		3	2	6	3	14	10	27	13	13	18	12	13	76	59	135
C38	Heart, mediastinum, and pleura	1	2	3	2	3	4	4	3		1	3	2	4	5	4	1	22	20	42
<b>C40-C41</b>	<b>BONES, JOINTS AND ARTICULAR CARTILAGE</b>																			
C40	Bones, joints and articular cartilage of limbs	1			4		1	2			2	1	2		1	1		5	10	15
C41	Bones, joints and articular cartilage of other and unspecified sites	2	1	4	3	1		1	5	12	1	5	7	7	5	5	4	37	26	63
<b>C42</b>	<b>HEMATOPOIETIC AND RETICULOENDOTHELIAL SYSTEMS</b>																			
C42	Hematopoietic and reticuloendothelial systems	7	10	7	5	5	7	11	7	26	27	72	53	129	81	88	63	345	253	598
<b>C44</b>	<b>SKIN</b>																			

Code	Primary Site	Ages 0-9		Ages 10-19		Ages 20-29		Ages 30-39		Ages 40-49		Ages 50-59		Ages 60-69		Ages 70+		Subtotal		Total
		M	F	M	F	M	F	M	F	M	F	M	F	M	F	M	F	M	F	
C44	Skin		2	1		2	4	5	10	22	15	36	35	68	66	79	101	213	233	446
<b>C47</b>	<b>PERIPHERAL NERVES AND AUTONOMIC NERVOUS SYSTEM</b>																			
C47	Peripheral nerves and autonomic nervous system					1				1				1				2	1	3
<b>C48</b>	<b>RETROPERITONEUM AND PERITONEUM</b>																			
C48	Retroperitoneum and peritoneum	2	1	2		4	2	2	5	4	8	21	14	24	22	11	9	70	61	131
<b>C49</b>	<b>CONNECTIVE, SUBCUTANEOUS AND OTHER SOFT TISSUES</b>																			
C49	Connective, subcutaneous and other soft tissues		2	2	3	6	3	3	4	7	10	12	8	19	11	13	10	62	51	113
<b>C50</b>	<b>BREAST (excludes Skin of breast C44.5)</b>																			
C50	Breast			1		34		316		1	871	3	690	3	447	3	166	11	2,524	2,535
<b>C51-C58</b>	<b>FEMALE GENITAL ORGANS</b>																			
C51	Vulva								1		3		3		10		5		22	22
C52	Vagina										1		5		5		4		15	15
C53	Cervix uteri				1	48		132		121		96		67		35		500	500	
C54	Corpus uteri					22		49		81		127		77		20		376	376	
C55	Uterus, NOS					2		3		3		4		4				16	16	
C56	Ovary				1	12		18		59		83		72		34		279	279	
C57	Other and unspecified female genital organs							1		3		4		8		4		20	20	
<b>C60-C63</b>	<b>MALE GENITAL ORGANS</b>																			
C60	Penis							2				1		2		2		7		7
C61	Prostate gland					1				17		138		601		575		1,332		1,332
C62	Testis					7		3		3		1		2		1		17		17
C63	Other and unspecified male genital organs											5		6		2		13		13
<b>C64-C68</b>	<b>URINARY TRACT</b>																			
C64	Kidney	2	7			5	2	17	11	63	27	81	36	117	49	65	32	350	164	514
C65	Renal pelvis							2		1		6	5	13	6	14	5	36	16	52
C66	Ureter									1		9	4	13	7	20	13	43	24	67
C67	Bladder					1		4	1	22	4	50	18	114	37	143	31	334	91	425
C68	Other and unspecified urinary organs											2		3	2	3	8	8	10	18
<b>C69-C72</b>	<b>EYE, BRAIN AND OTHER PARTS OF CENTRAL NERVOUS SYSTEM</b>																			
C69	Eye and adnexa		1	1		1	1	3	4	1	4	4	6	3	9	6	2	19	27	46
C70	Meninges					1				2	1		1	3	1			3	6	9
C71	Brain	17	8	20	6	13	14	24	18	24	29	40	23	68	56	44	32	250	186	436
C72	Spinal cord, cranial nerves, and other parts of central nervous system			1	1	1	1			2	1				2	1		5	5	10
<b>C73-C75</b>	<b>THYROID AND OTHER ENDOCRINE GLANDS</b>																			
C73	Thyroid gland			8	12	75	210	206	424	168	452	141	339	96	172	28	50	722	1,659	2,381
C74	Adrenal gland	13	3	4		2	1	4	2	2	6	4	1	3	4	3	1	35	18	53
C75	Other endocrine glands and related structures	2	2	8		1	1	3	2	3	3	3	5	1	8	2	1	23	22	45
<b>C77</b>	<b>LYMPH NODES</b>																			
C77	Lymph nodes	3	1	7	2	9	7	17	16	33	27	37	38	55	50	44	33	205	174	379
<b>C80</b>	<b>UNKNOWN PRIMARY SITE</b>																			
C80	Unknown primary site			2		3	4	1	3	5	13	8	29	9	25	16		76	42	118
	<b>Total</b>	54	42	81	56	179	430	541	1,250	947	2,288	2,089	2,520	3,924	2,502	3,430	1,854	11,245	10,942	22,187

## 24. Survival Duration Distribution by Cause of Cancer Death

(Unit: person)

Code	Cause of Death	Month								Total
		0-6	7-12	13-18	19-24	25-30	31-36	37-42	43-48	
<b>C00-C14</b>	<b>LIP, ORAL CAVITY AND PHARYNX</b>									
C01	Base of tongue					1				1
C02	Other and unspecified parts of tongue	1	1							1
C05	Palate			1	1					2
C06	Other and unspecified parts of mouth			1			1			1
C07	Parotid gland						1			1
C09	Tonsil					1				1
C10	Oropharynx									1
C11	Nasopharynx			1		1				2
C13	Hypopharynx		1							1
<b>C15-C26</b>	<b>DIGESTIVE ORGANS</b>									
C15	Esophagus	1	5	1	3	2	1	1		9
C16	Stomach	11	10	4	1	6	3	2		11
C17	Small intestine			1						1
C18	Colon	6	5	4		1	3	4		4
C19	Rectosigmoid junction		1							1
C20	Rectum	1	3	2	3		1			2
C21	Anus and anal canal									1
C22	Liver and intrahepatic bile ducts	18	3	5	4	4	3	2	4	34
C23	Gallbladder	2	3	1	1		2			9
C24	Other and unspecified parts of biliary tract	4	3	5	1	2	2	1	1	6
C25	Pancreas	13	9	2	2	4	2			11
<b>C30-C39</b>	<b>RESPIRATORY SYSTEM AND INTRATHORACIC ORGANS</b>									
C30	Nasal cavity and middle ear					2				2
C31	Accessory sinuses		1		1			1		3
C34	Bronchus and lung	56	30	20	17	6	10	5	12	49
C37	Thymus		1	1			1			3
<b>C40-C41</b>	<b>BONES, JOINTS AND ARTICULAR CARTILAGE</b>									
C41	Bones, joints and articular cartilage of other and unspecified sites							1	1	2
<b>C44</b>	<b>SKIN</b>									
C44	Skin	1	3						1	3
<b>C48</b>	<b>RETROPERITONEUM AND PERITONEUM</b>									
C48	Retroperitoneum and peritoneum	4		3	1					8
<b>C49</b>	<b>CONNECTIVE, SUBCUTANEOUS AND OTHER SOFT TISSUES</b>									
C49	Connective, subcutaneous and other soft tissues	2			2	2			2	4
<b>C50</b>	<b>BREAST (excludes Skin of breast C44.5)</b>									
C50	Breast	2	2	2		2	3	3	3	14
<b>C51-C58</b>	<b>FEMALE GENITAL ORGANS</b>									
C51	Vulva					1				1
C53	Cervix uteri		2	3	1	3	1	1	1	4
C54	Corpus uteri		5	2	6		3		2	3
C55	Uterus, NOS			1						3
C56	Ovary	2	6		3	2	2	3	7	12
<b>C60-C63</b>	<b>MALE GENITAL ORGANS</b>									
C60	Penis	1								1
C61	Prostate gland			1	1	2	1	1		1
<b>C64-C68</b>	<b>URINARY TRACT</b>									
C64	Kidney	1		1	1	1	1			3
C65	Renal pelvis			1	1					2
C66	Ureter		2			1				1
C67	Bladder	1	1	3			2			2
<b>C69-C72</b>	<b>EYE, BRAIN AND OTHER PARTS OF CENTRAL NERVOUS SYSTEM</b>									
C70	Meninges	3								1
C71	Brain	6	1	3	1	2	1	1	1	5
C72	Spinal cord, cranial nerves, and other parts of central nervous system	1				1				2
<b>C73-C75</b>	<b>THYROID AND OTHER ENDOCRINE GLANDS</b>									
C73	Thyroid gland			1				1		5
C74	Adrenal gland		1		1	1				3
<b>C80</b>	<b>UNKNOWN PRIMARY SITE</b>									
C80	Unknown primary site	5								5
<b>C81-C88</b>	<b>Lymphoma</b>	14	11	15	4	4	3	4		18
<b>C90-C96</b>	<b>Multiple myeloma and leukemia</b>	25	18	11	10	4	4	2	4	37
	<b>Total</b>	181	128	96	66	56	51	33	39	250

## 25. Distribution of Causes of Cancer Death by Age at Death and Gender

(Unit: person)

Code	Cause of Death	0-9		10-19		20-29		30-39		40-49		50-59		60-69		70~		Subtotal		Total
		M	F	M	F	M	F	M	F	M	F	M	F	M	F	M	F	M	F	
<b>C00-C14</b>	<b>LIP, ORAL CAVITY AND PHARYNX</b>																			
C01	Base of tongue											1						1		1
C02	Other and unspecified parts of tongue											1		2				3		3
C05	Palate													1		1		2		2
C06	Other and unspecified parts of mouth														2	1		2	1	3
C07	Parotid gland													1				1		1
C09	Tonsil															1			1	1
C10	Oropharynx															1		1		1
C11	Nasopharynx														1	1		1	1	2
C13	Hypopharynx												1						1	1
<b>C15-C26</b>	<b>DIGESTIVE ORGANS</b>																			
C15	Esophagus											3	1	7		11	1	21	2	23
C16	Stomach					3	3	1	1	1	5	7	11	2	8	6	28	20	48	
C17	Small intestine												1				1		1	
C18	Colon							1	1	2	1	5	7	2	5	3	14	13	27	
C19	Rectosigmoid junction												1	1			1	1	2	
C20	Rectum					1				1	1	5		4			10	2	12	
C21	Anus and anal canal															1		1	1	
C22	Liver and intrahepatic bile ducts							1		1	1	13	1	27	4	20	9	62	15	77
C23	Gallbladder									1	1		1	4		1	1	6	3	9
C24	Other and unspecified parts of biliary tract									1				8	1	12	3	21	4	25
C25	Pancreas					1	1		2		6	3	9	8	9	4	27	16	43	
<b>C30-C39</b>	<b>RESPIRATORY SYSTEM AND INTRATHORACIC ORGANS</b>																			
C30	Nasal cavity and middle ear													1	1			1	1	2
C31	Accessory sinuses							1		1						1	2	1	3	
C34	Bronchus and lung					1		4	3	3	3	19	12	55	26	60	19	142	63	205
C37	Thymus									1		2				2	1	2	4	6
<b>C40-C41</b>	<b>BONES, JOINTS AND ARTICULAR CARTILAGE</b>																			
C41	Bones, joints and articular cartilage of other and unspecified sites											1	1					1	1	2
<b>C44</b>	<b>SKIN</b>																			
C44	Skin							1		1	1	1	2		1	1	5	3	8	
<b>C48</b>	<b>RETROPERITONEUM AND PERITONEUM</b>																			
C48	Retroperitoneum and peritoneum	1									1	2	1	2		1	3	5	8	
<b>C49</b>	<b>CONNECTIVE, SUBCUTANEOUS AND OTHER SOFT TISSUES</b>																			
C49	Connective, subcutaneous and other soft tissues			4			1		1		1	2	1		2		10	2	12	
<b>C50</b>	<b>BREAST (excludes Skin of breast C44.5)</b>																			
C50	Breast							3		9		8		9		2		31	31	
<b>C51-C58</b>	<b>FEMALE GENITAL ORGANS</b>																			
C51	Vulva											1						1	1	
C53	Cervix uteri							1		6		6		2		1		16	16	
C54	Corpus uteri					1		2		1		7		9		1		21	21	
C55	Uterus, NOS											1		3				4	4	
C56	Ovary					1		2		7		11		11		5		37	37	
<b>C60-C63</b>	<b>MALE GENITAL ORGANS</b>																			
C60	Penis															1		1		1
C61	Prostate gland											3		4				7		7
<b>C64-C68</b>	<b>URINARY TRACT</b>																			
C64	Kidney							1		1		1		3		1	1	7	1	8
C65	Renal pelvis													1	1			1	1	2
C66	Ureter											1	1			2		3	1	4
C67	Bladder											2				6	1	8	1	9
<b>C69-C72</b>	<b>EYE, BRAIN AND OTHER PARTS OF CENTRAL NERVOUS SYSTEM</b>																			
C70	Meninges											1	1		2		3	1	4	
C71	Brain	3	3	2	1					1	1		1	4		3	2	13	8	21
C72	Spinal cord, cranial nerves, and other parts of central nervous system			1												1		2		2
<b>C73-C75</b>	<b>THYROID AND OTHER ENDOCRINE GLANDS</b>																			
C73	Thyroid gland											2			1	1	3	3	4	7
C74	Adrenal gland	1	1												1		2	1	3	
<b>C80</b>	<b>UNKNOWN PRIMARY SITE</b>																			
C80	Unknown primary site											1		1	1	2		4	1	5
<b>C81-C88</b>	<b>Lymphoma</b>																			
C81-C88	Lymphoma				1			1	1	5	2	10	8	14	9	14	8	44	29	73
<b>C90-C96</b>	<b>Multiple myeloma and leukemia</b>																			
C90-C96	Multiple myeloma and leukemia	2	1	1	1	2	3	6	1	6	5	6	13	22	14	27	5	72	43	115
	<b>Total</b>	7	6	7	3	4	9	20	15	25	42	79	98	194	108	200	83	536	364	900